JOSEPH KNITZER

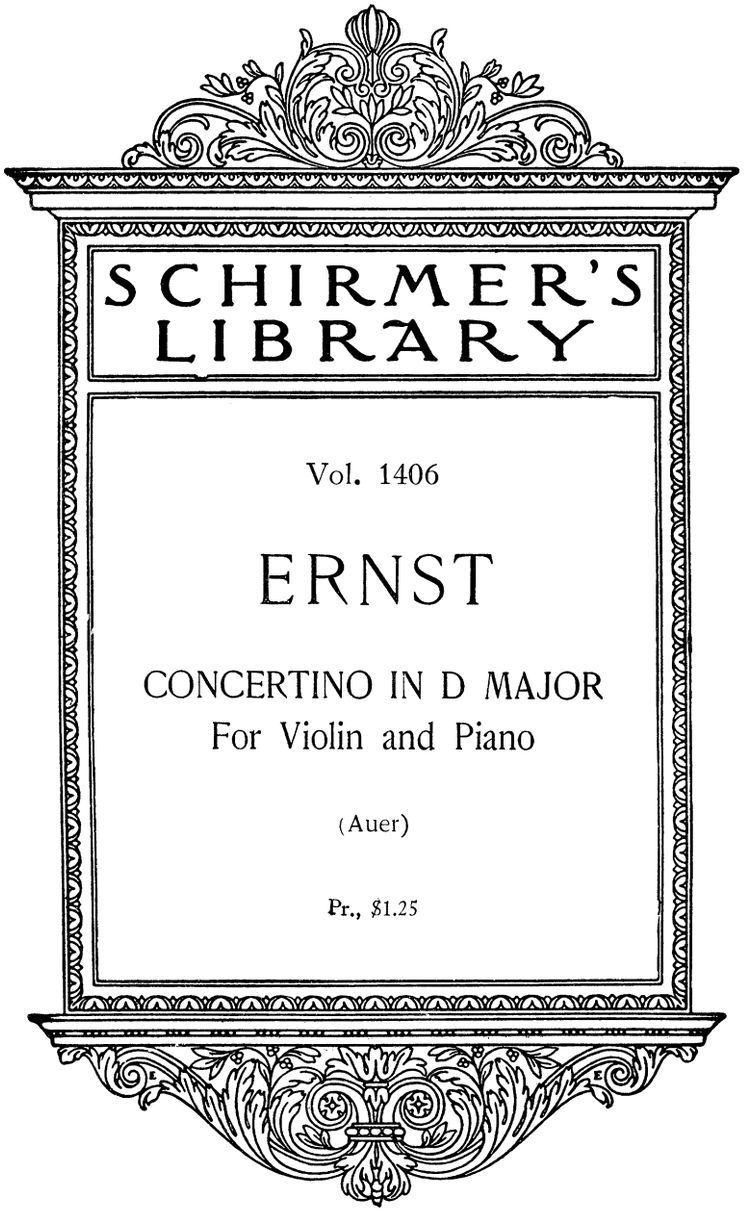

Vol. 1406

ERNST

CONCERTINO IN D MAJOR
For Violin and Piano

(Auer)

Pr., $1.25

DESIGN COPYRIGHTED 1906 BY G. SCHIRMER

Schirmer's Library of Musical Classics

Vol. 1406

CONCERTINO
In D Major

For

Violin and Piano

By

H. W. ERNST

Opus 12

Edited by

LEOPOLD AUER

NEW YORK : G. SCHIRMER, INC.
BOSTON : THE BOSTON MUSIC CO.
Copyright, 1921, by G. Schirmer, Inc.

Concertino
In D Major

Edited by Leopold Auer

H.W. Ernst. Op. 12

Allegro moderato

Piano

ff *p* *p*

f *p* *p*

f *p*

cresc. *f*

Copyright, 1921, by G. Schirmer, Inc.

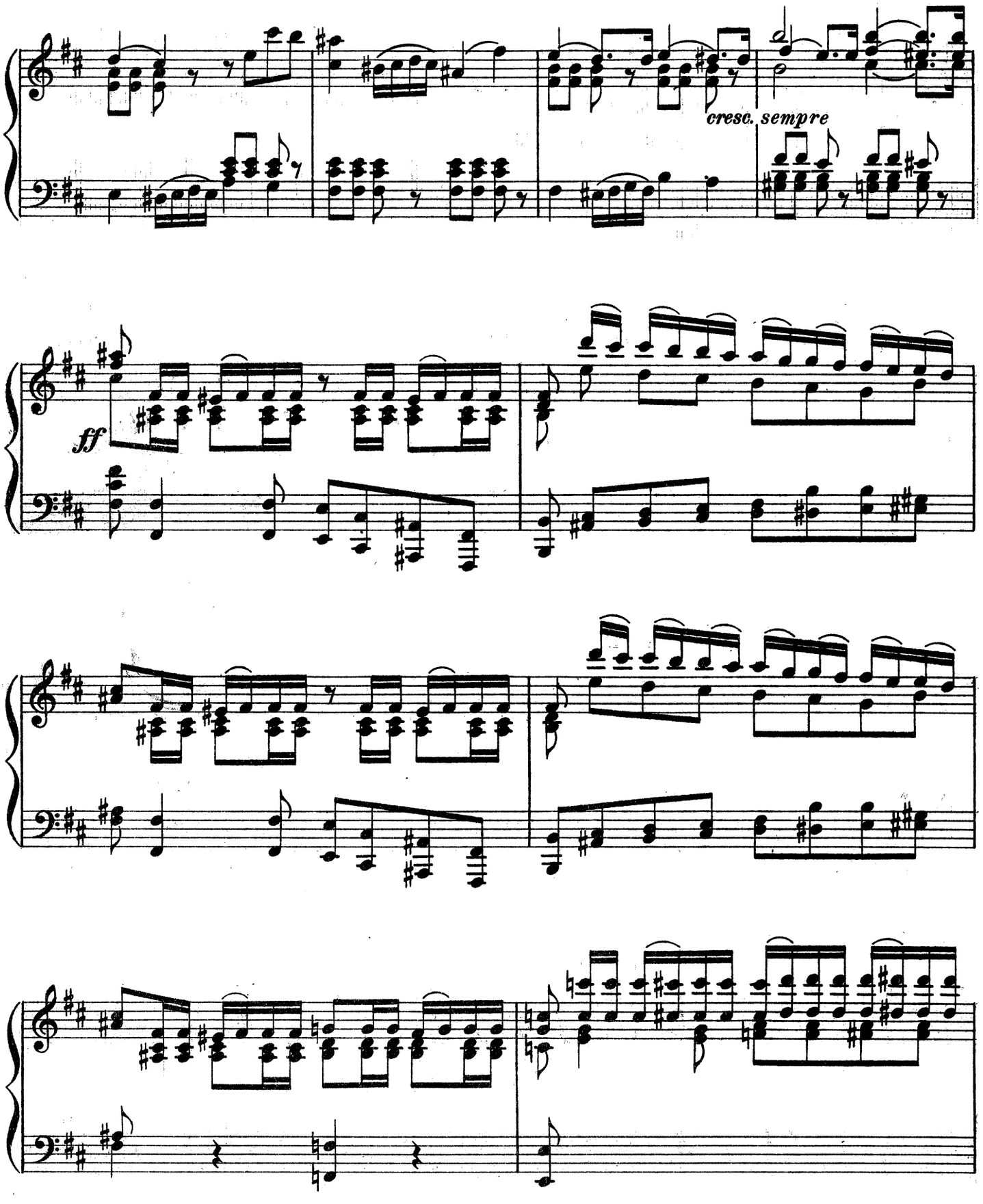
cresc. sempre
ff

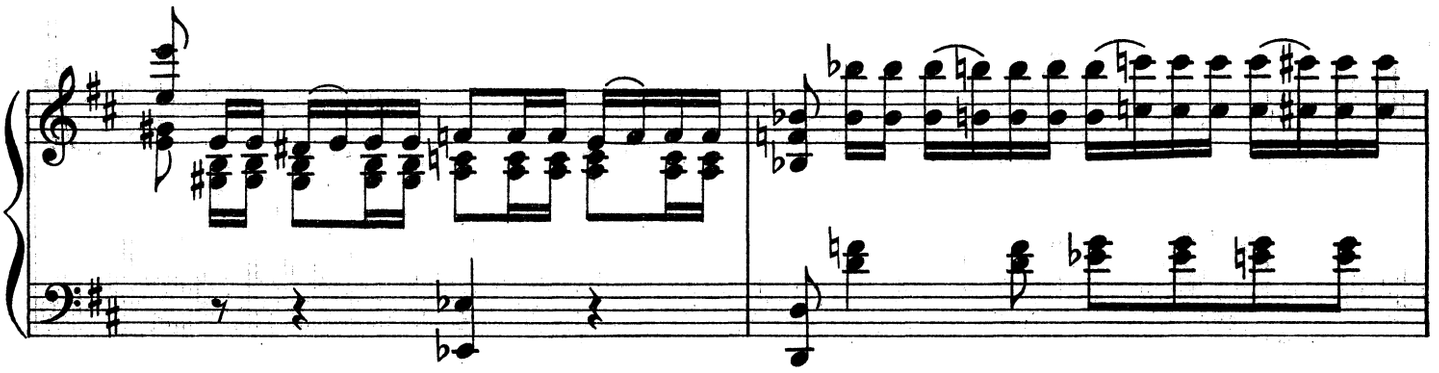

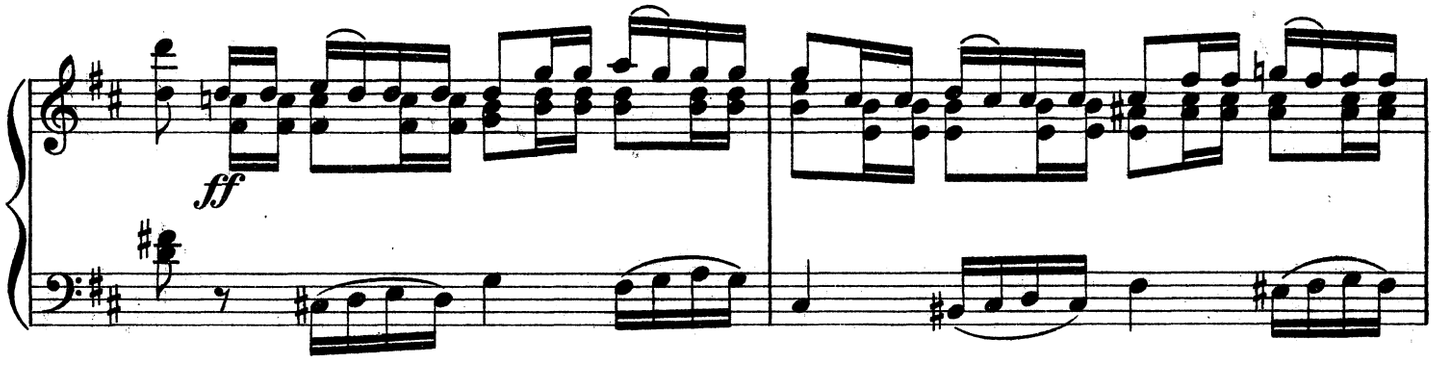
ff

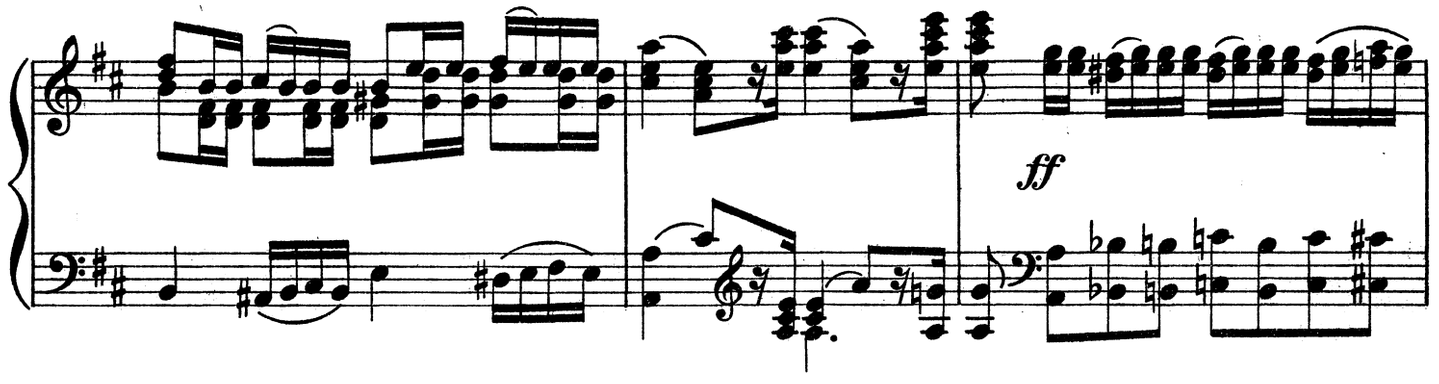
ff

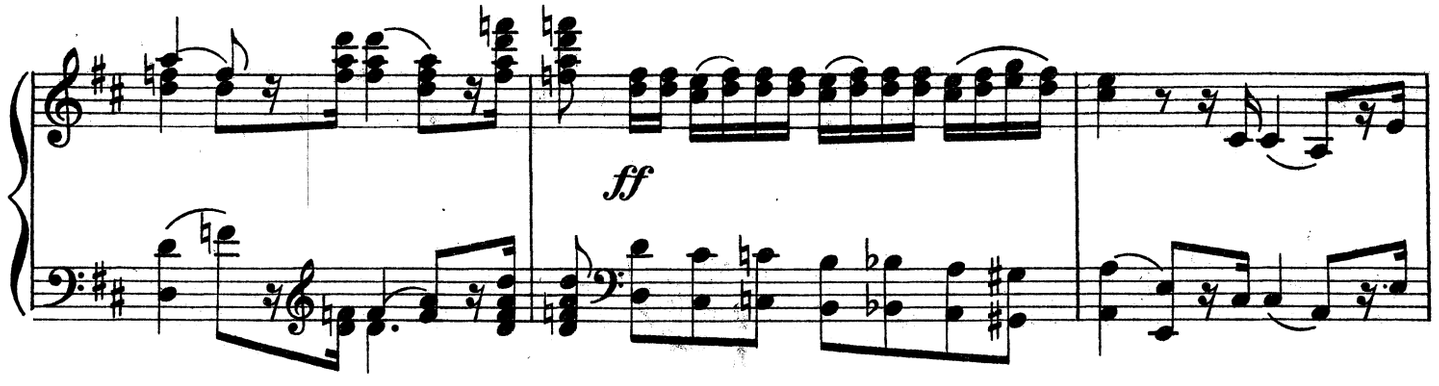
ff

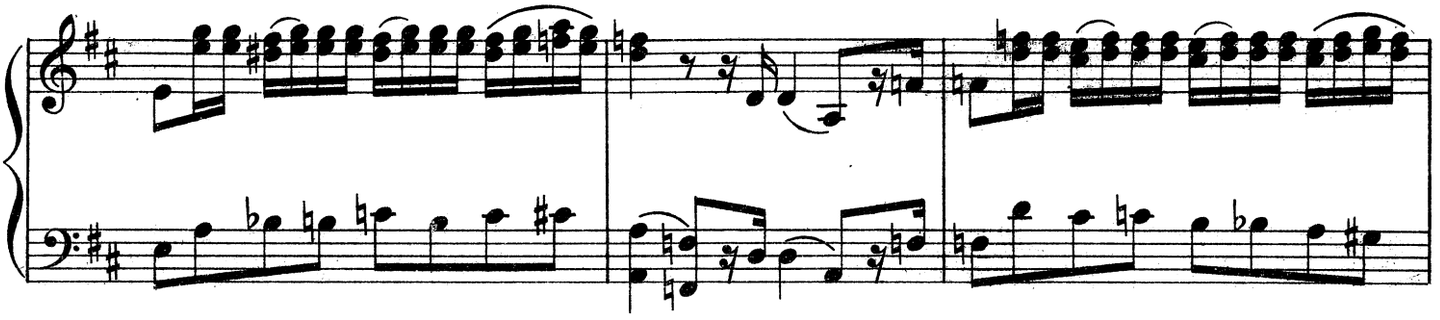

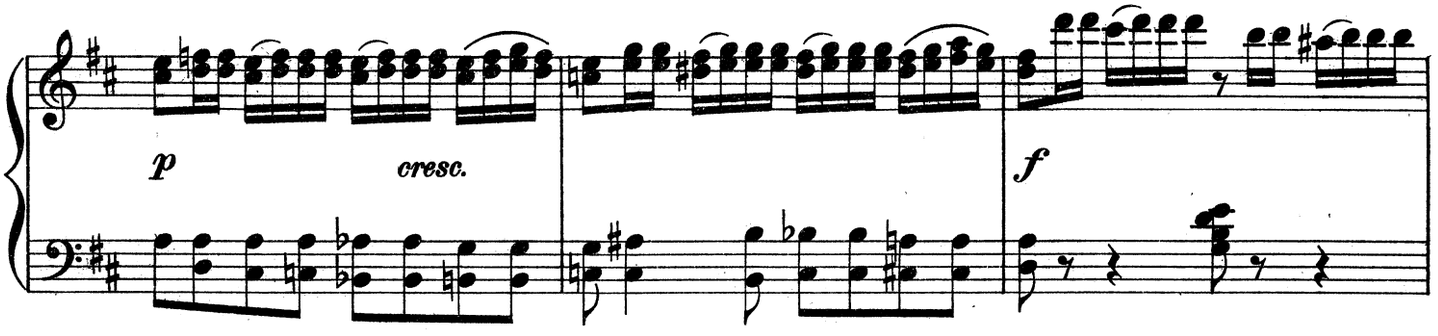
p
cresc.
f

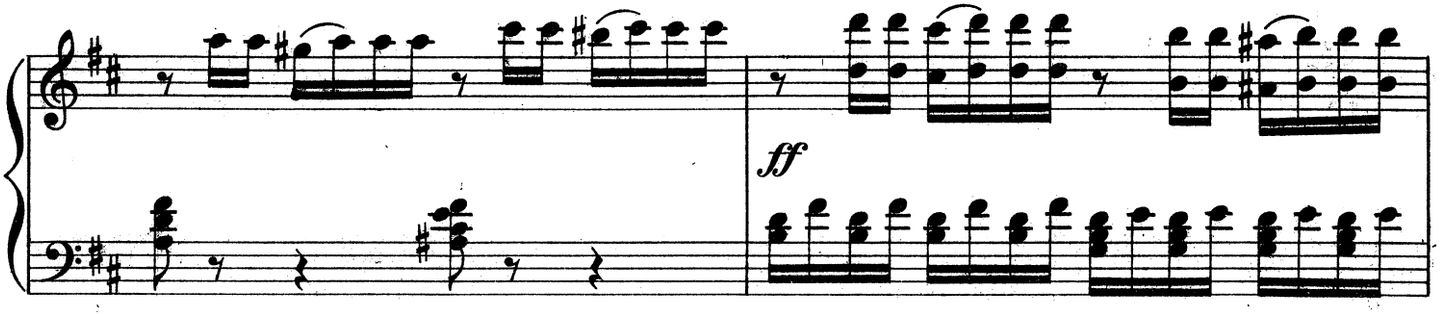
ff

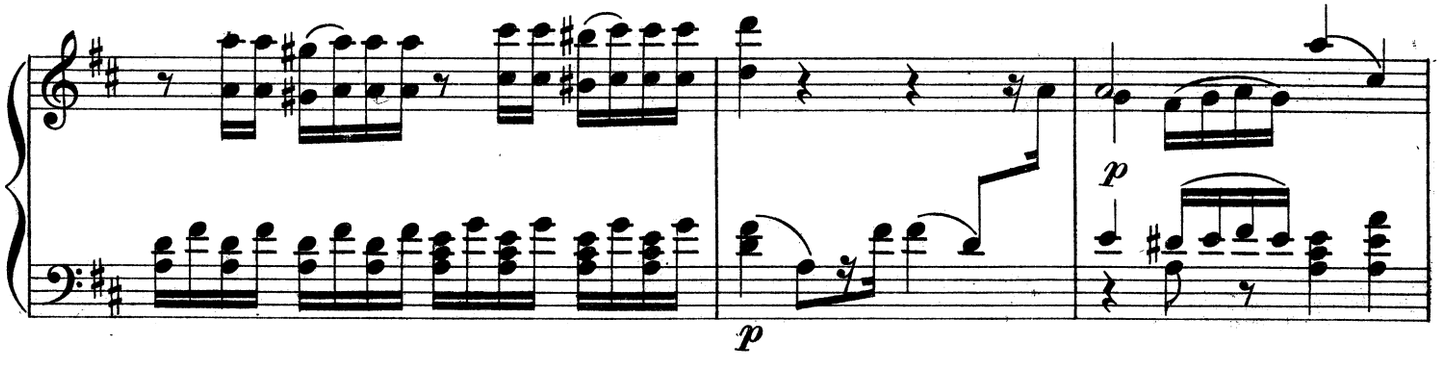
p
p

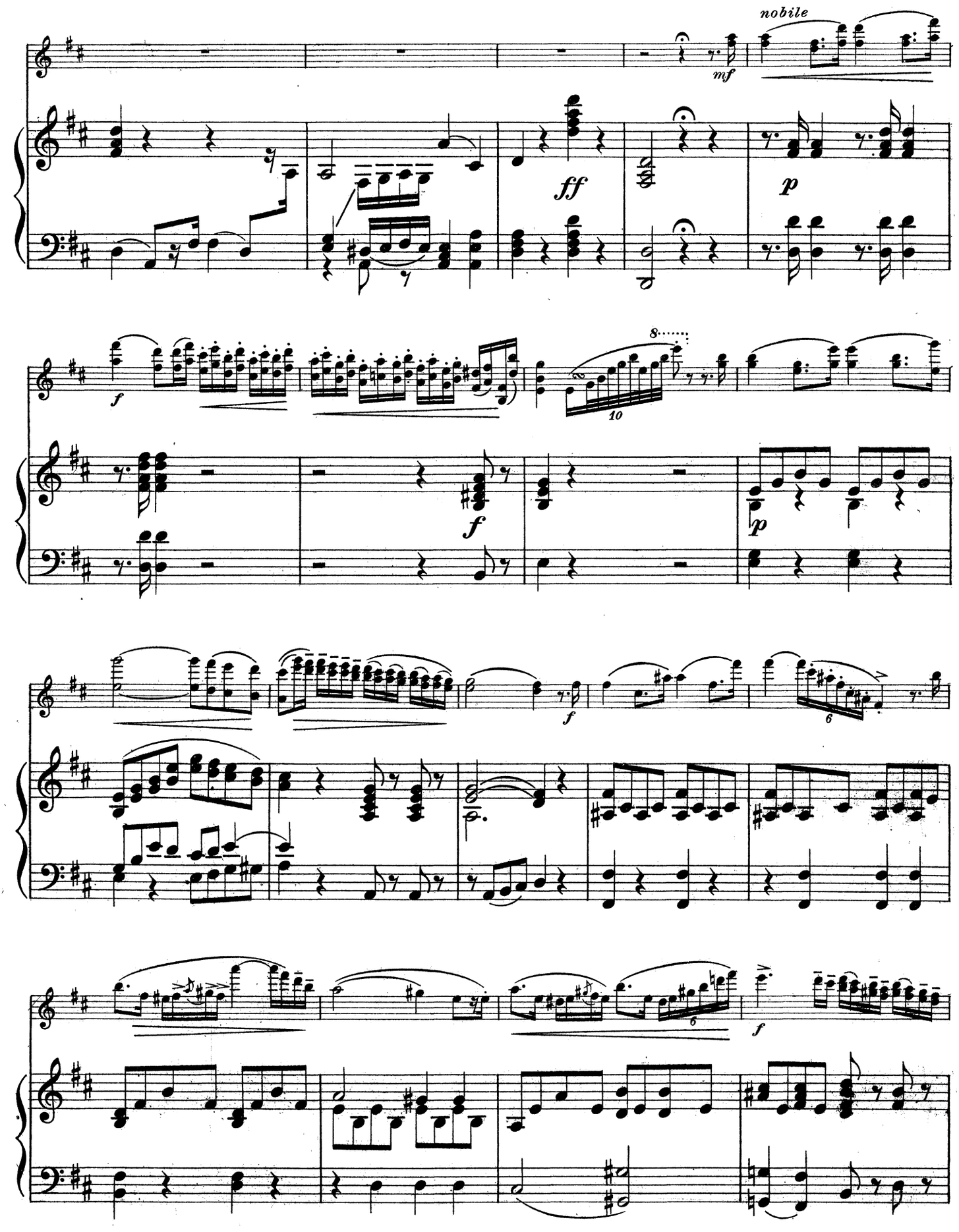
nobile
mf
ff
p
f
8
10
f
p
f
6
6
f

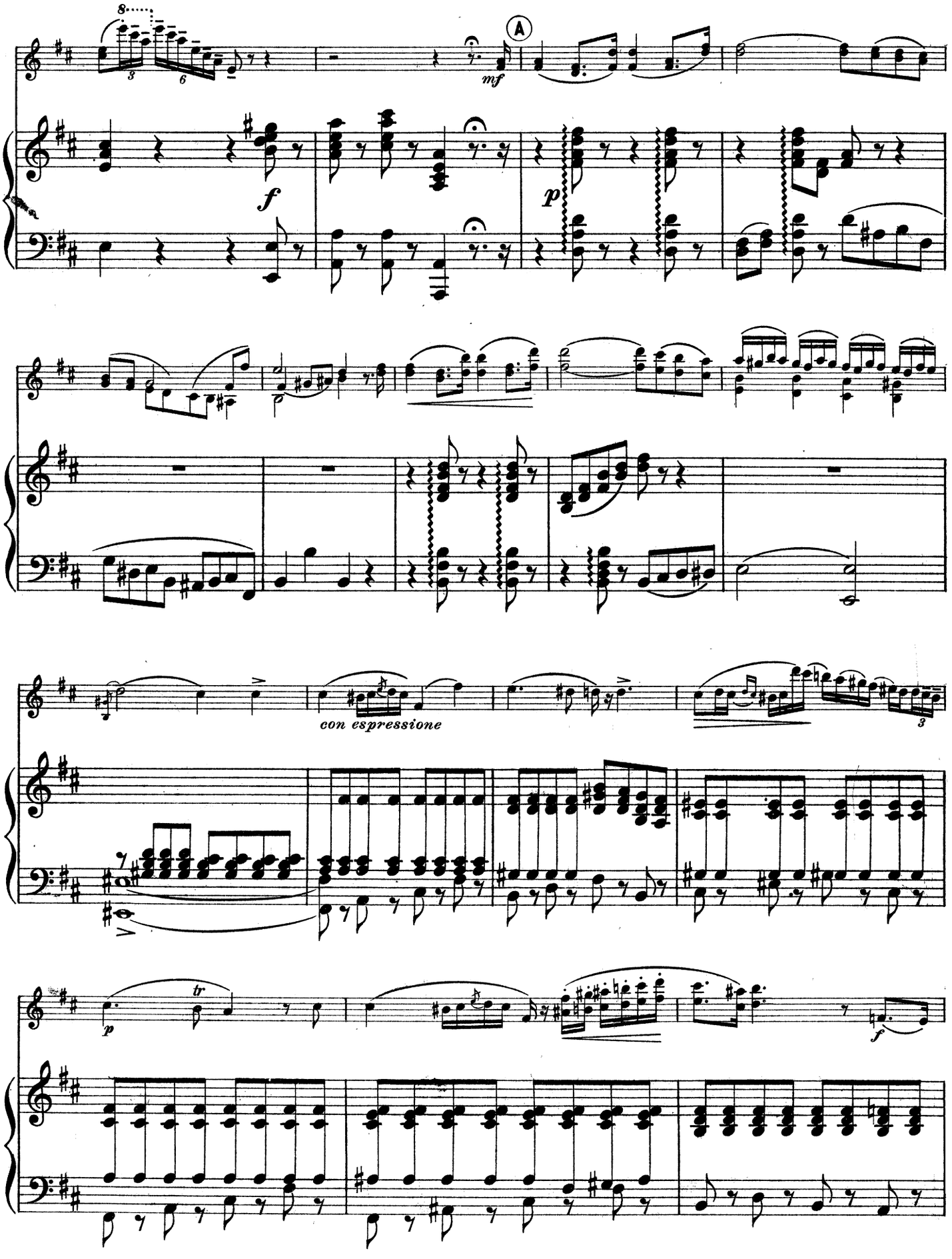
A
mf
f
p
con espressione
tr
p
f

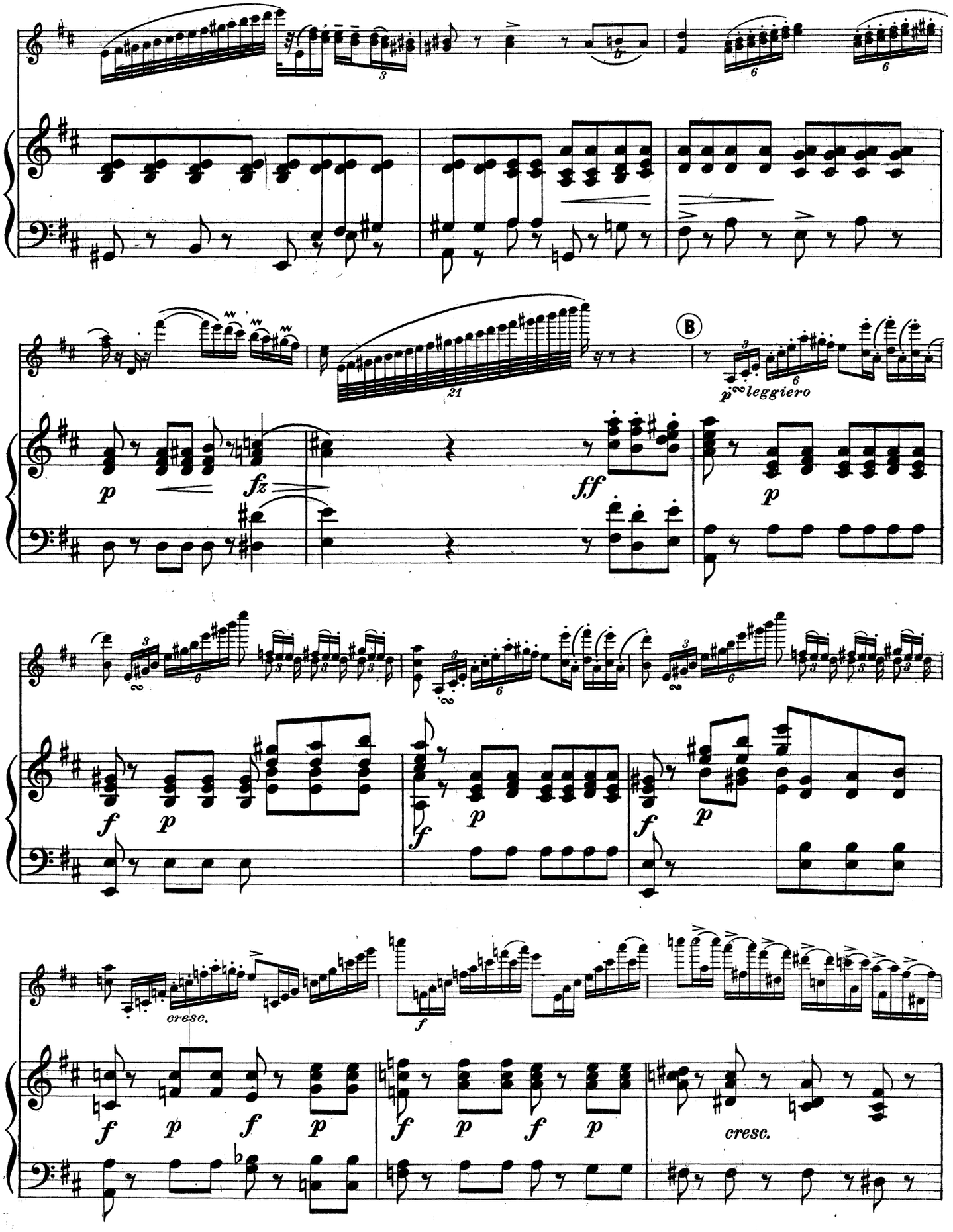
B
p
fz
ff
p
leggiero
f
p
f
p
f
p
f
p
cresc.
f
f
p
f
p
f
p
f
p
cresc.

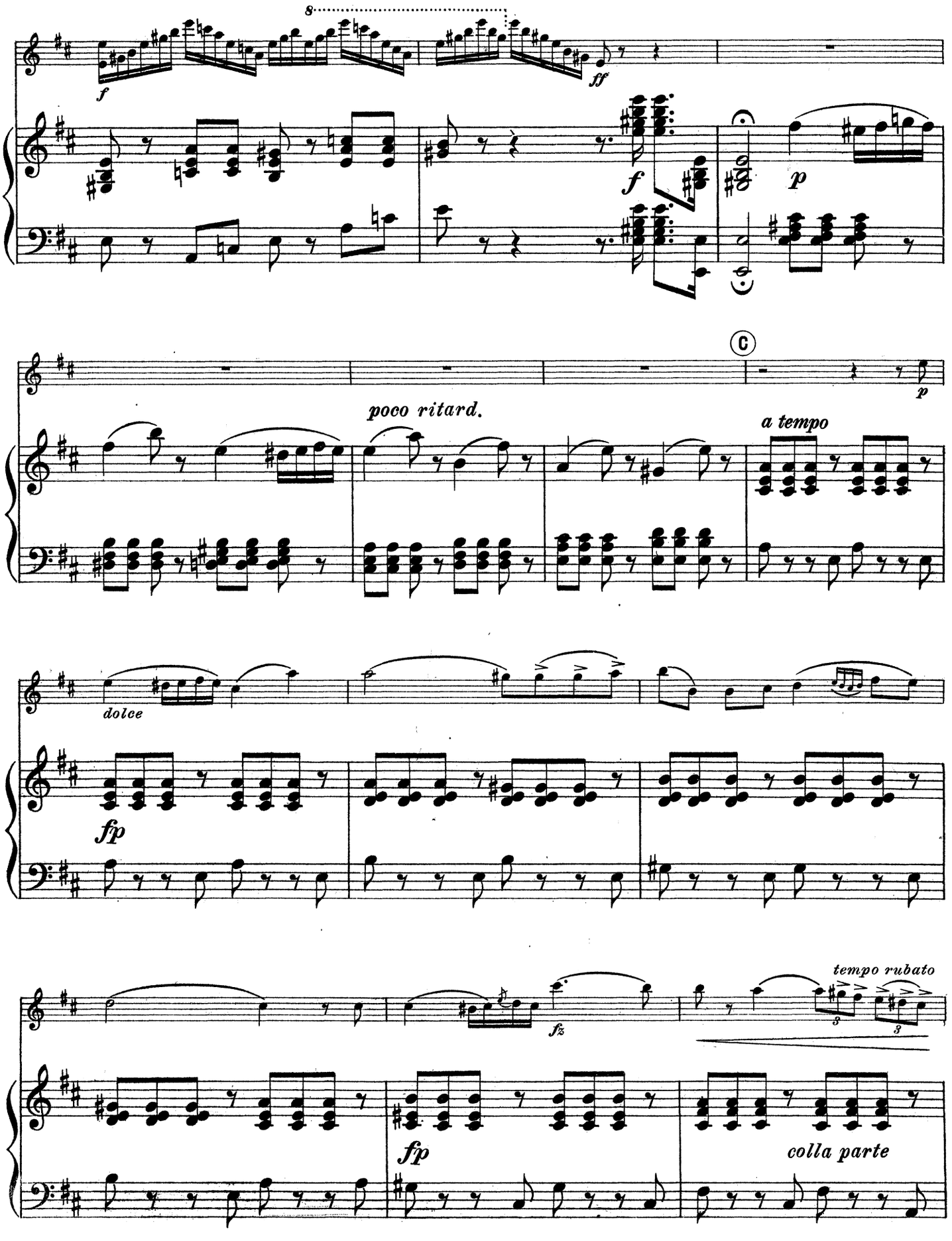
8
f
ff
f
p
C
p
poco ritard.
a tempo
dolce
fp
fz
tempo rubato
fp
colla parte

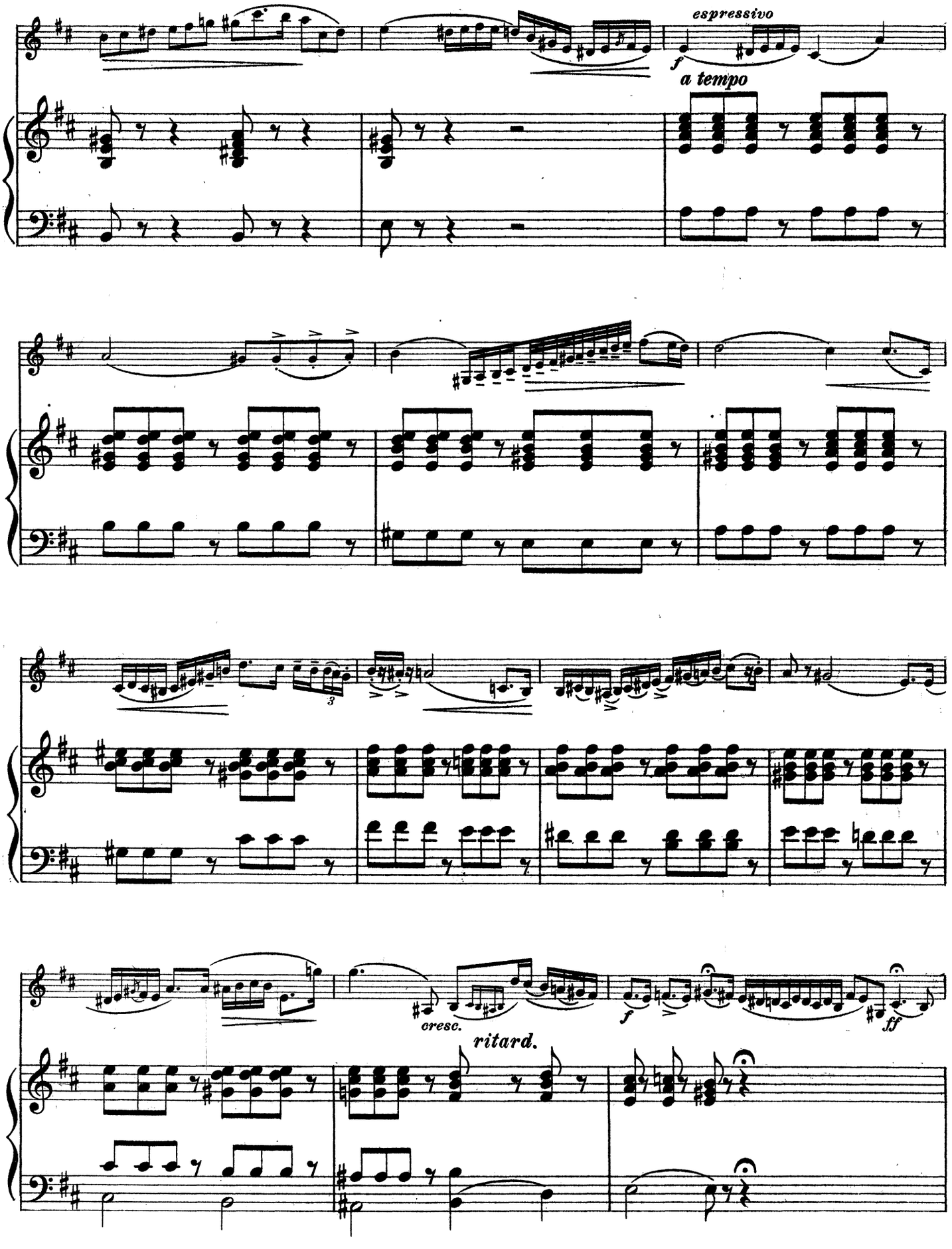
espressivo
f
a tempo
3
cresc.
ritard.
f
ff

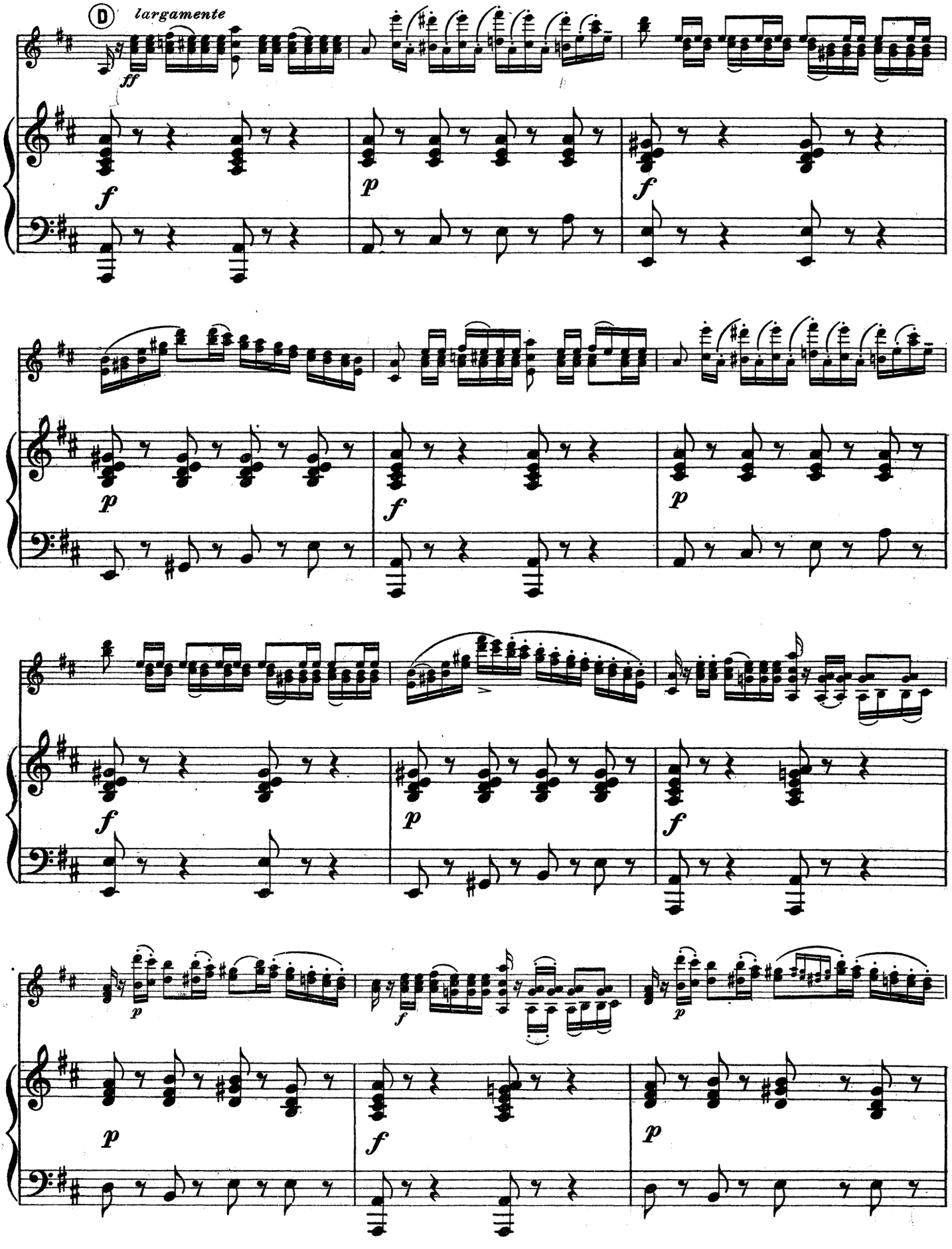
D
largamente
ff
f
p
f
p
f
p
f
p
f
p
f
p
p
f
p

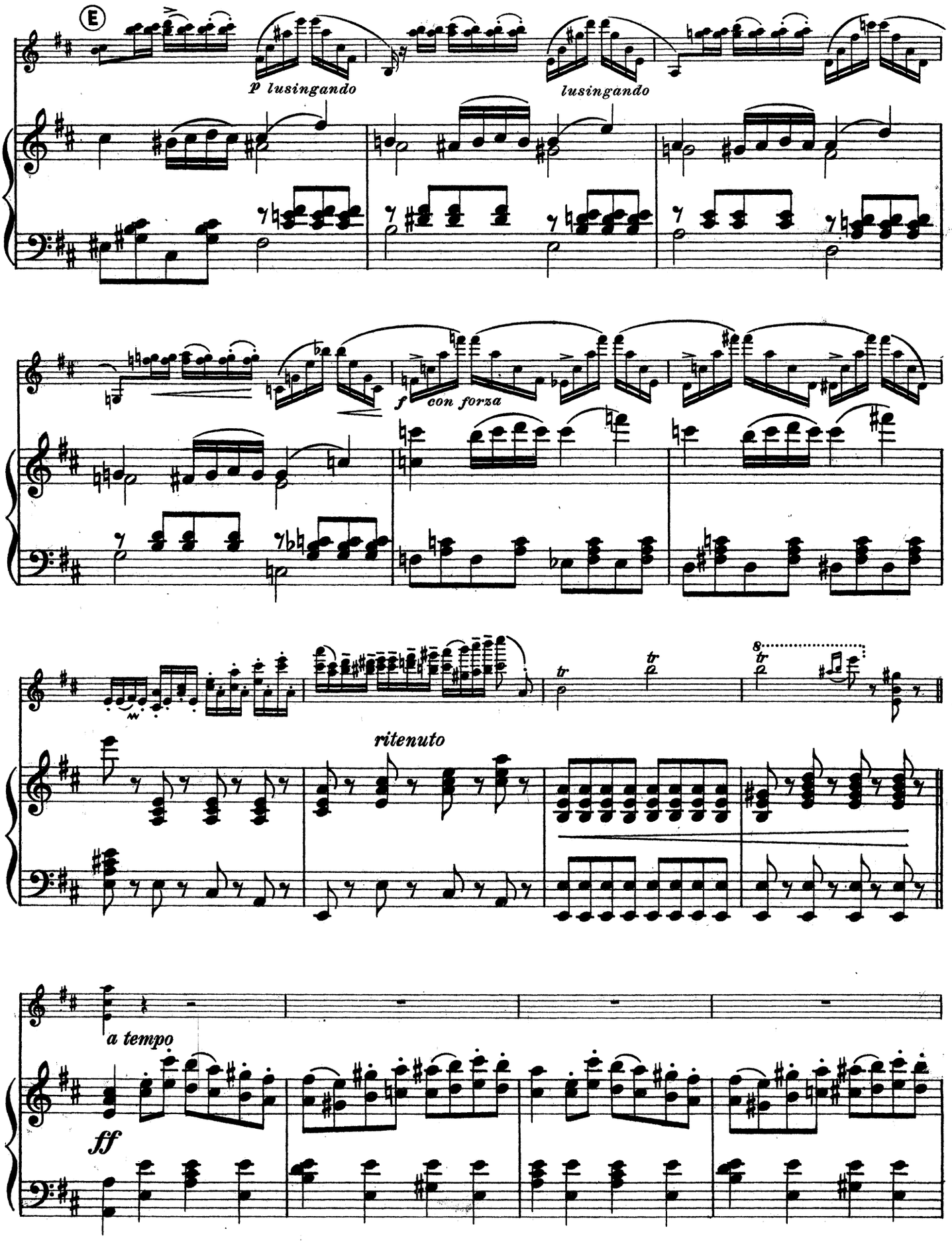
E
p lusingando
lusingando
f con forza
ritenuto
a tempo
ff

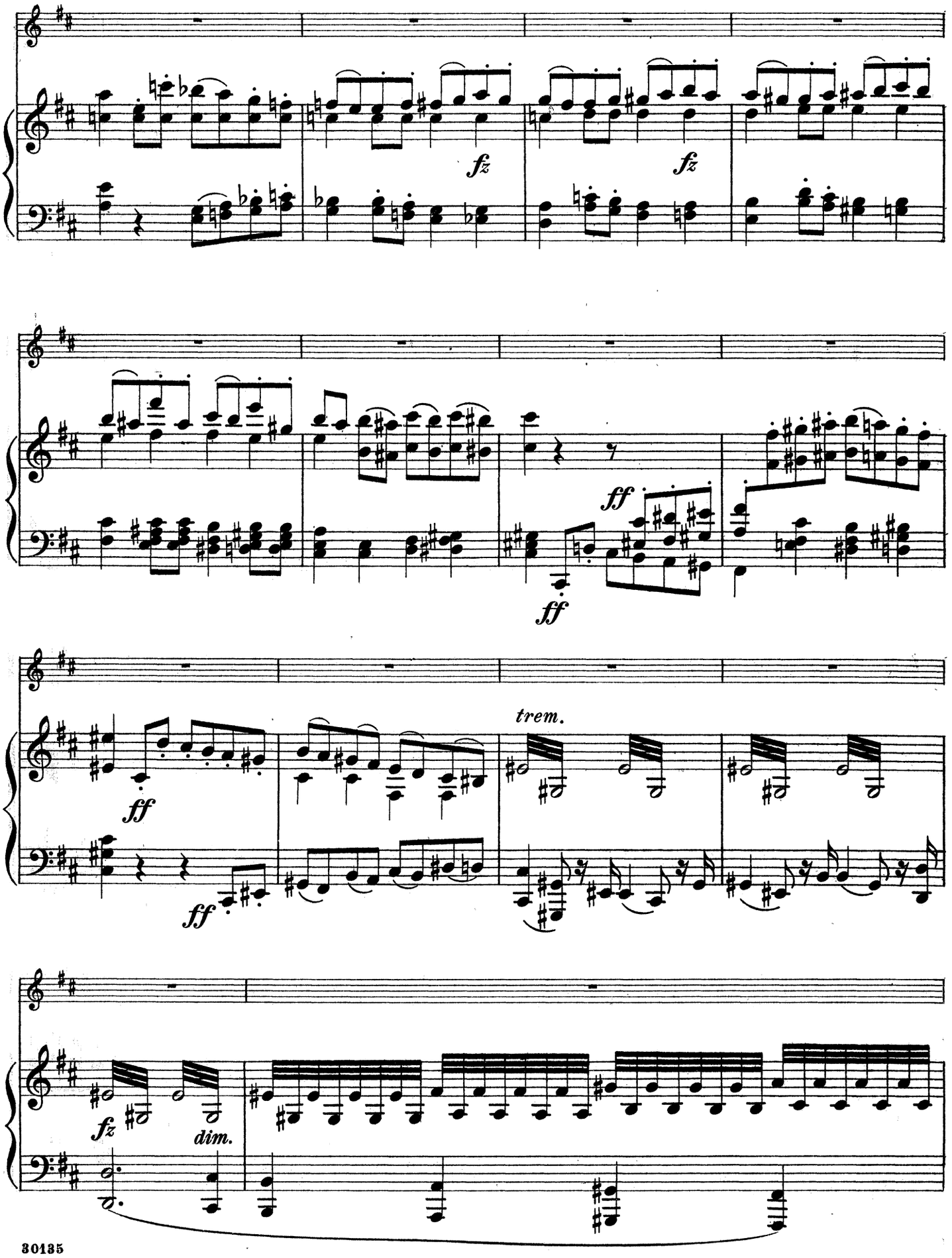
fz
fz
ff
ff
ff
ff
trem.
fz
dim.

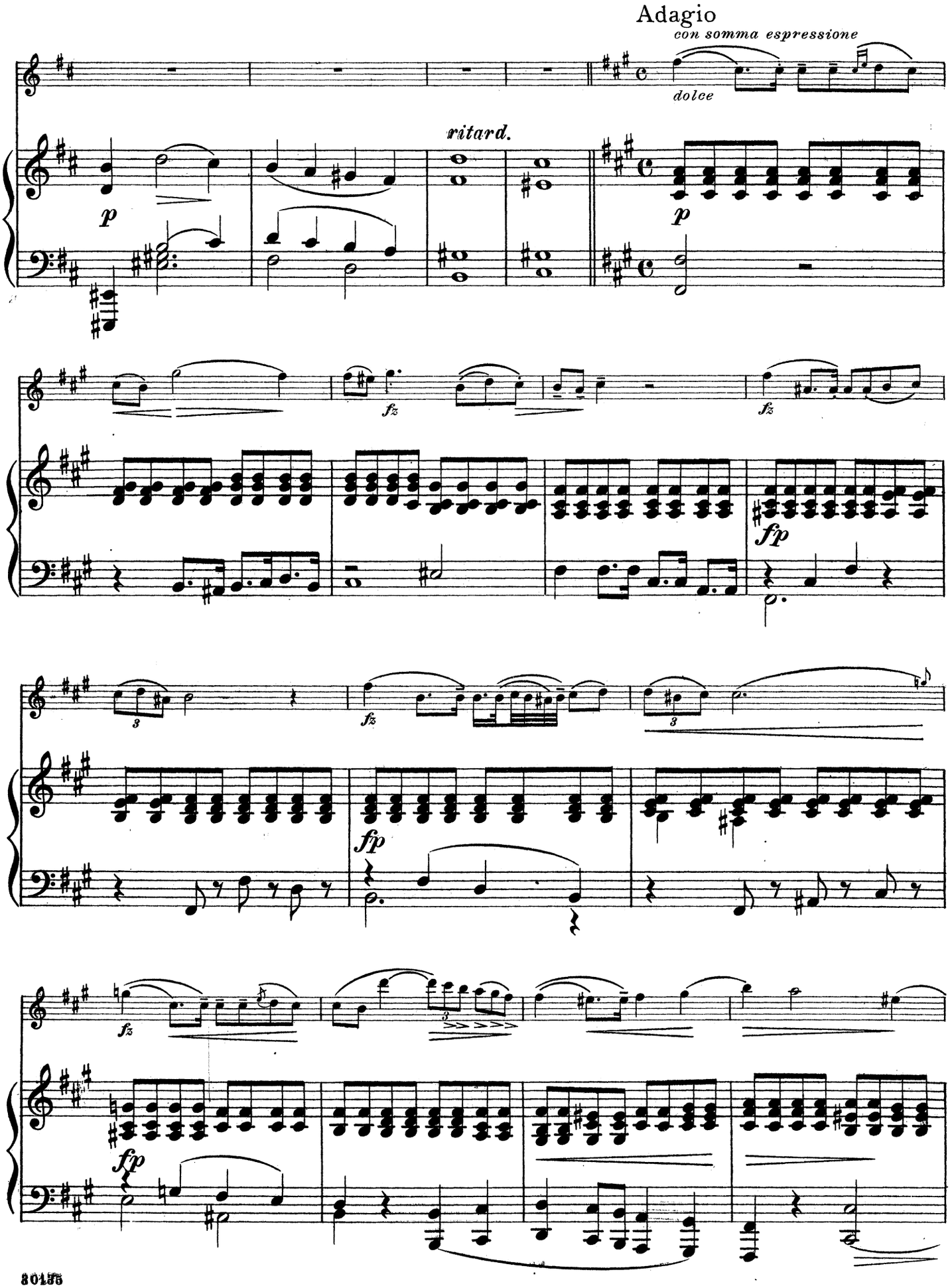
Adagio
con somma espressione
dolce
ritard.
p
fz
fp

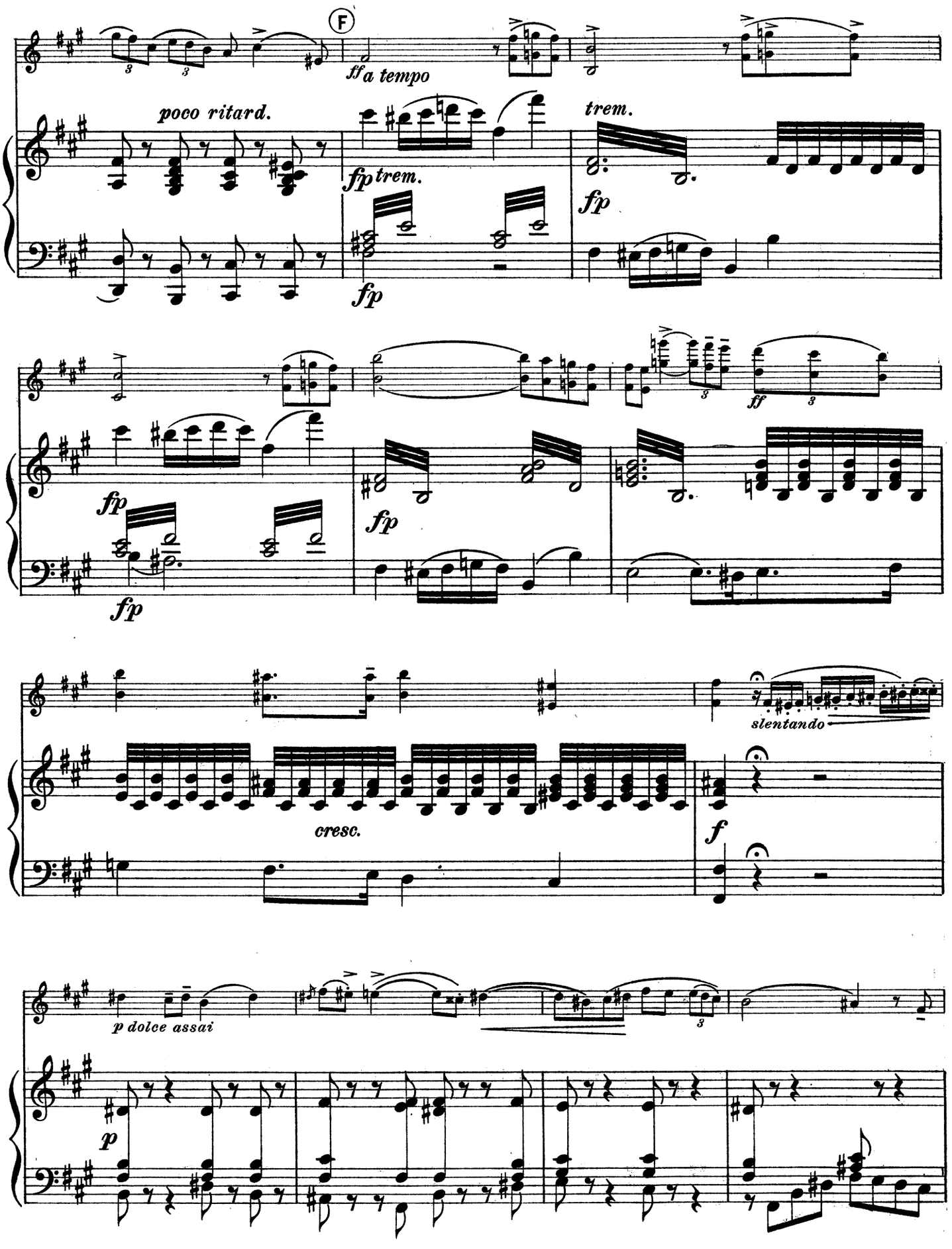
F
ff a tempo
poco ritard.
fp trem.
trem.
fp
fp
fp
fp
fp
ff
slentando
cresc.
f
p dolce assai
p

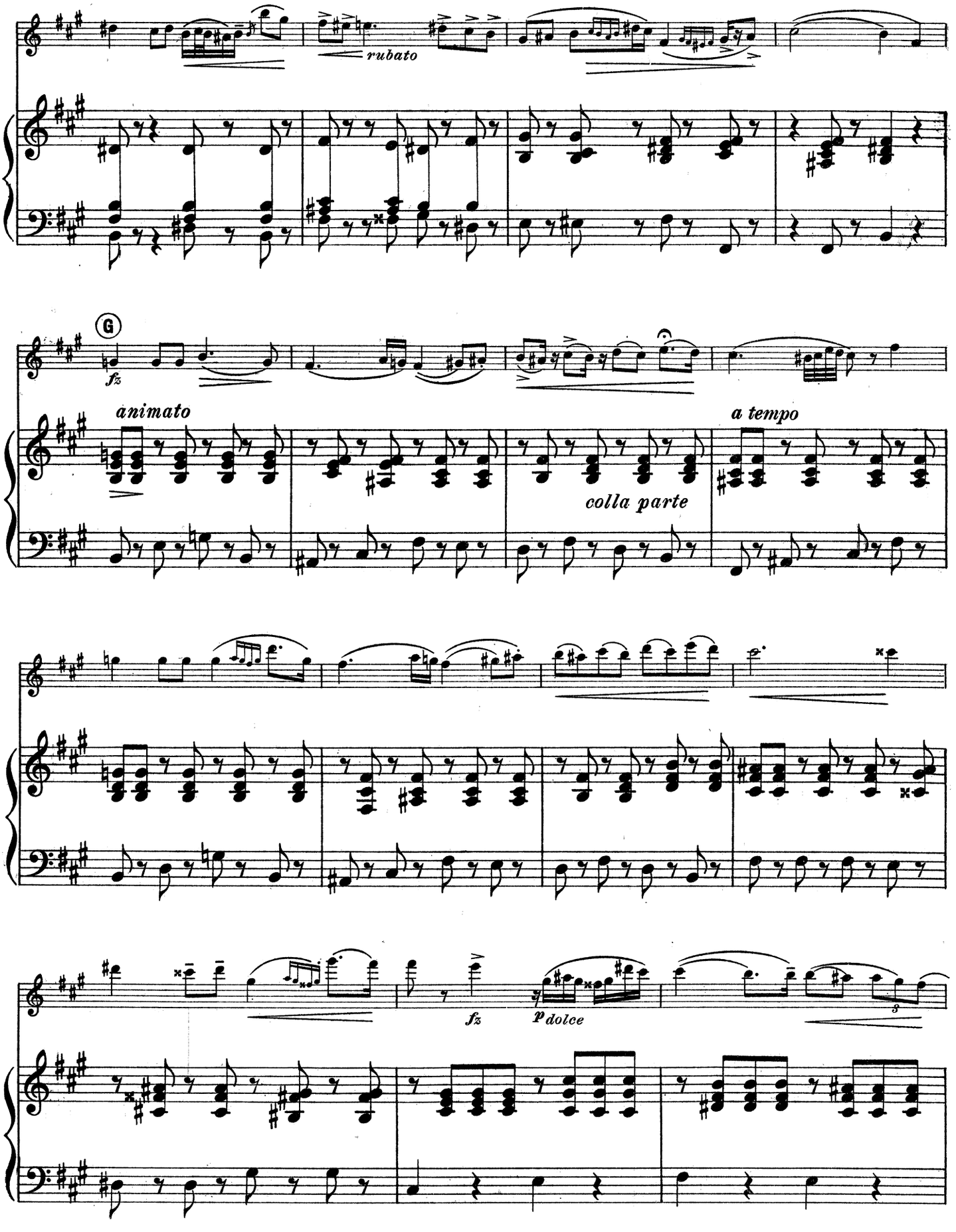
rubato
G
fz
animato
colla parte
a tempo
fz
p dolce

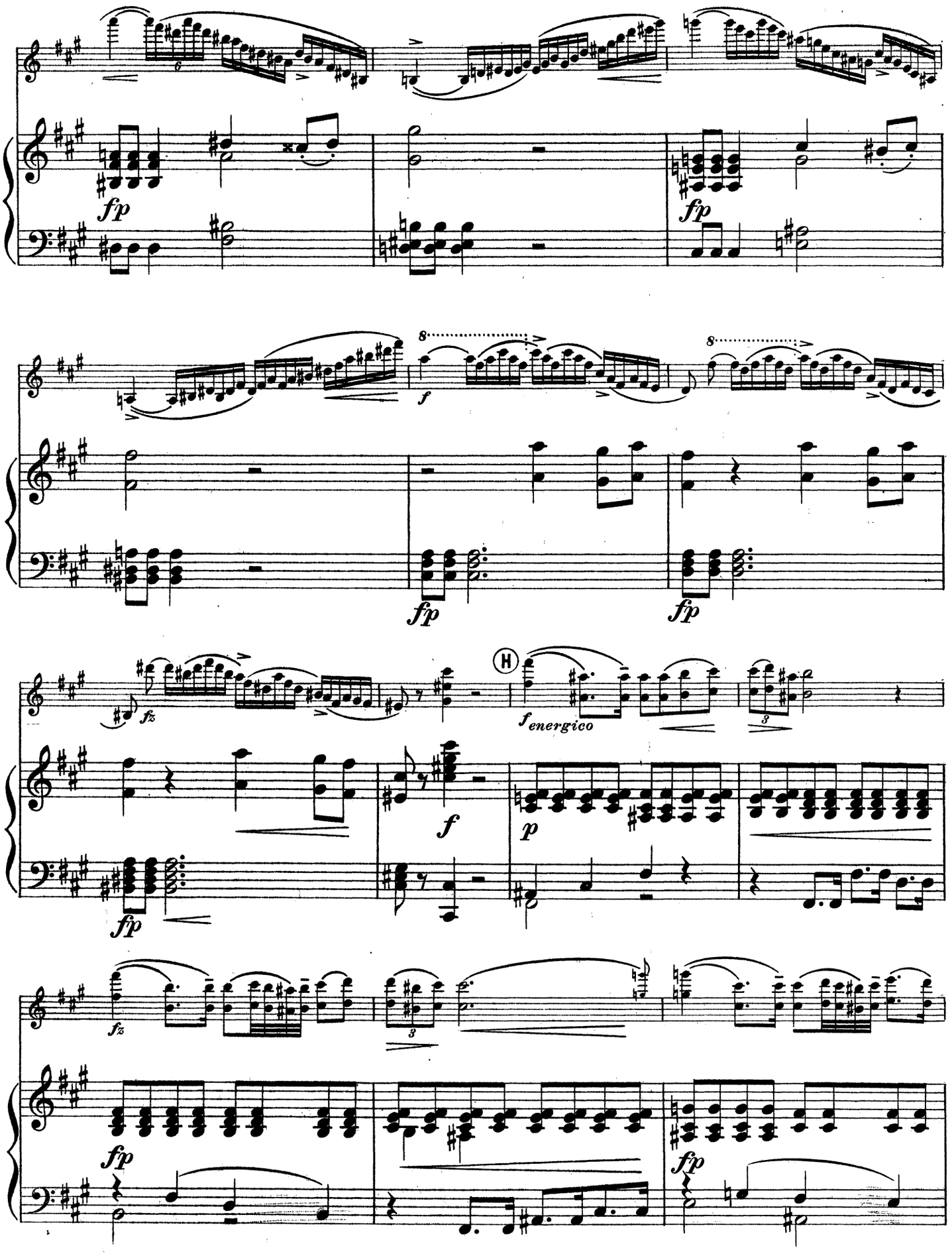
fp
fp
8
f
8
fp
fp
fz
H
f energico
f
p
fp
fz
fp
fp

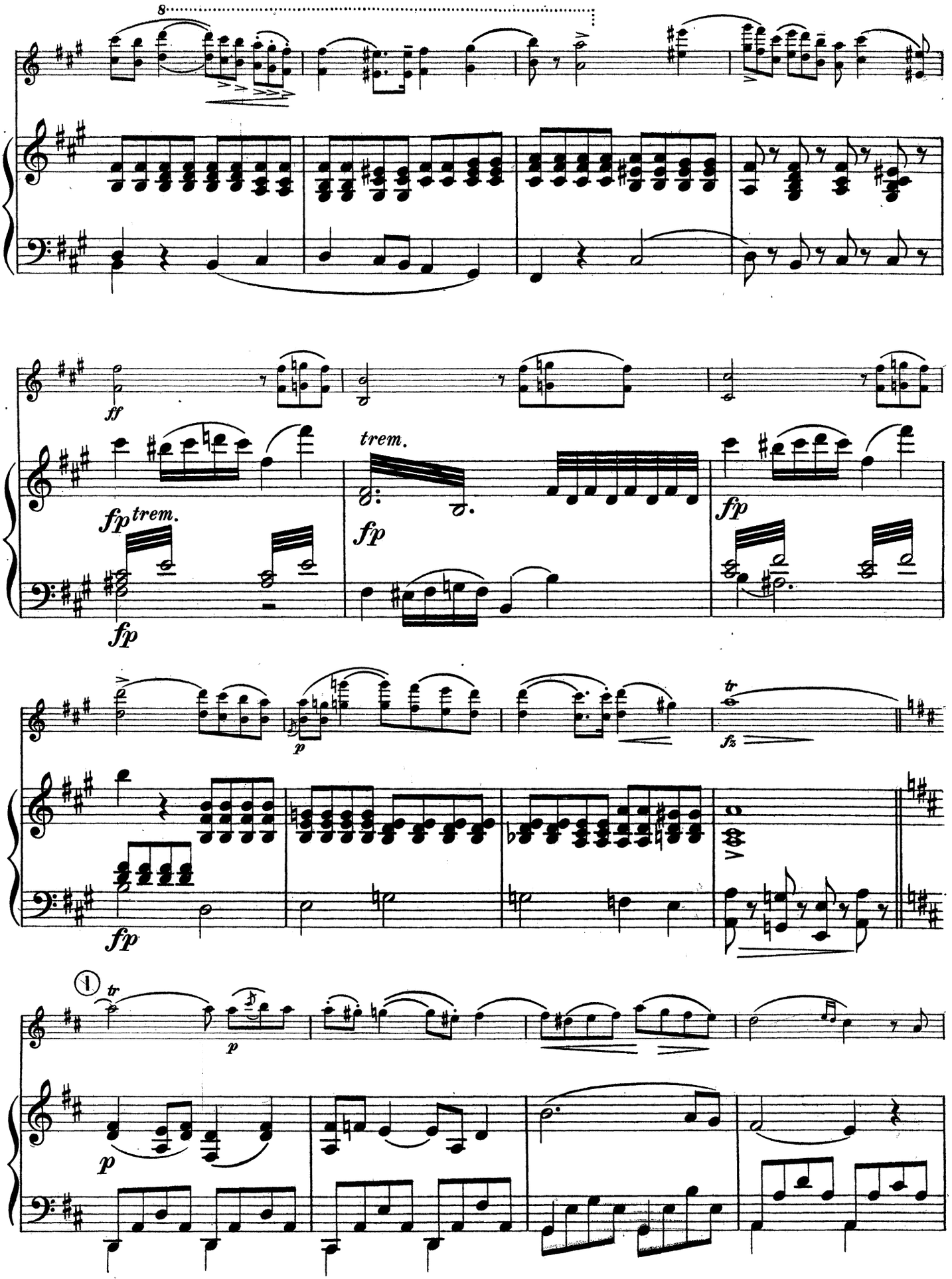
8
ff
fp
trem.
fp
trem.
fp
fp
fp
p
tr
fz
fp
1
tr
p
p

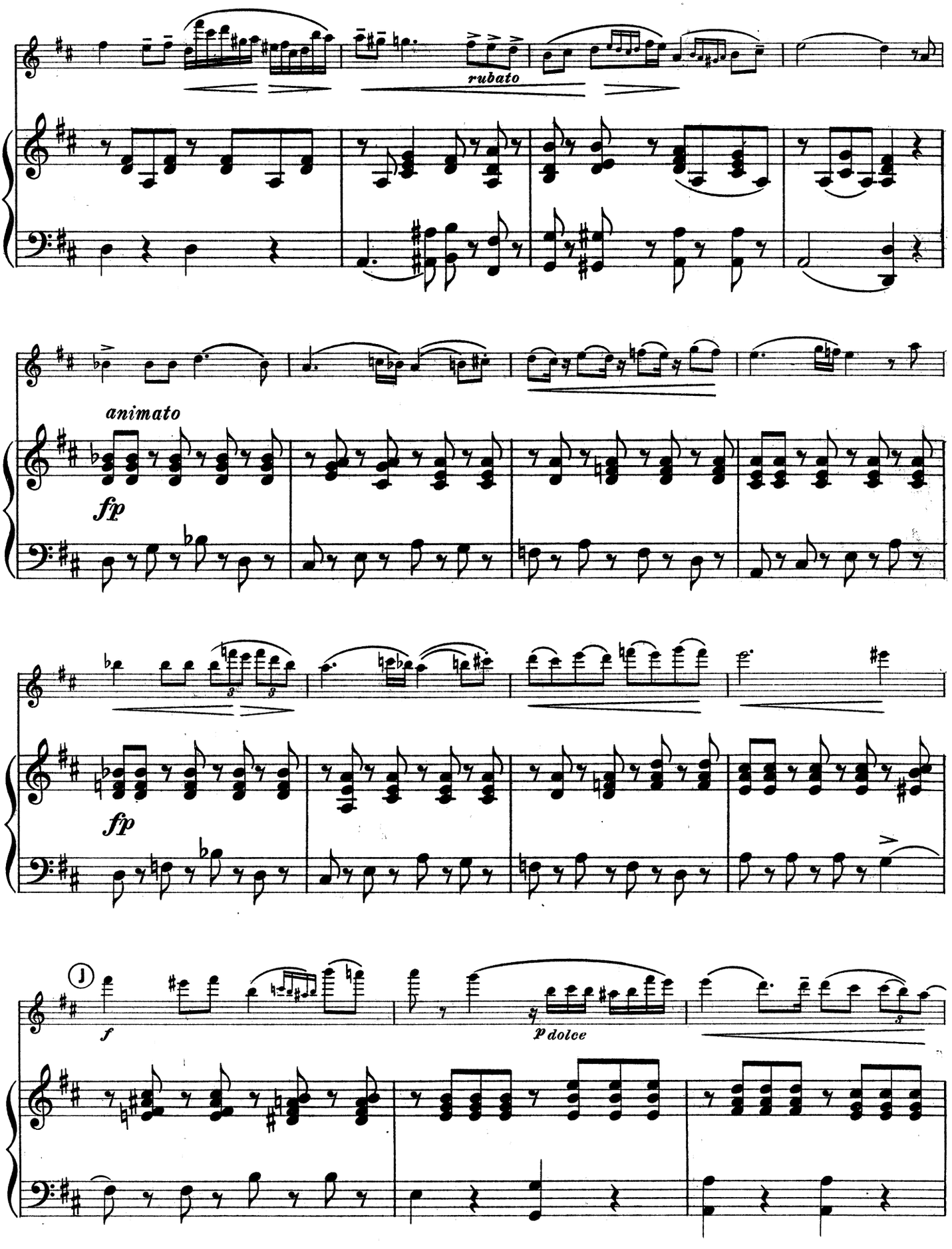
rubato
animato
fp
fp
J
f
p dolce

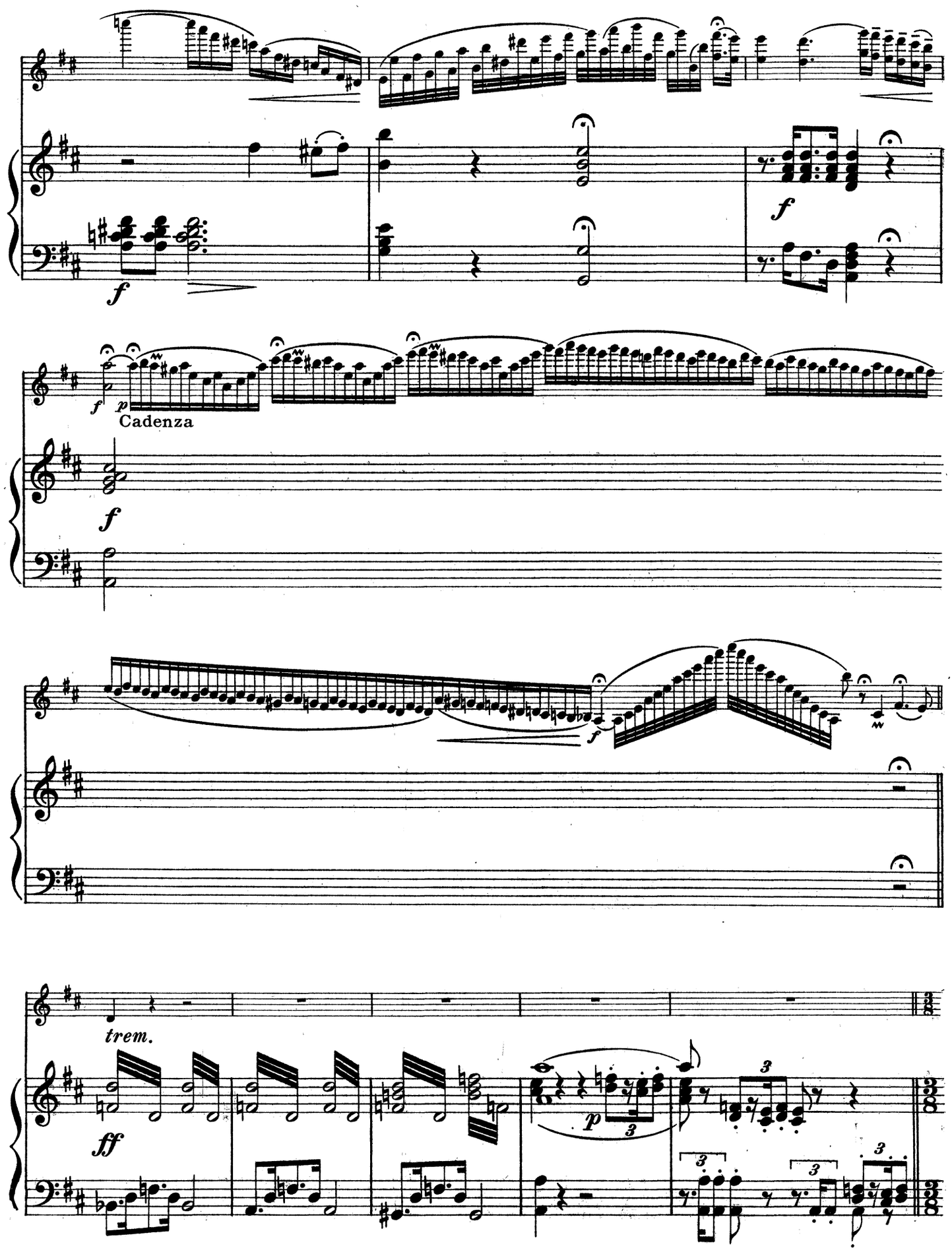
f
f
f
p
Cadenza
f
f
trem.
ff
p

Rondo
Allegro moderato

p

cresc.

ff

p

K

scherzando

p

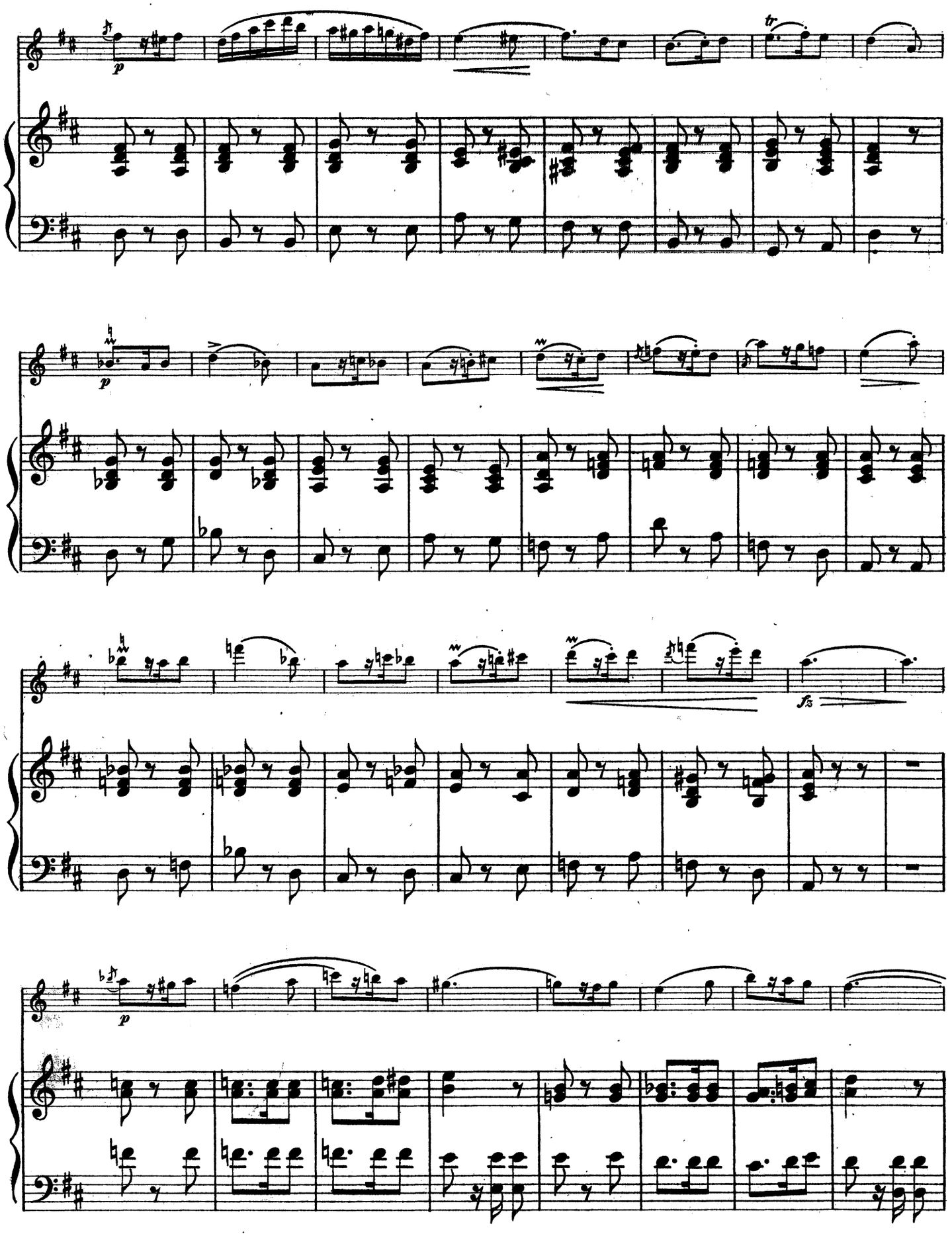
p
p
fz
p

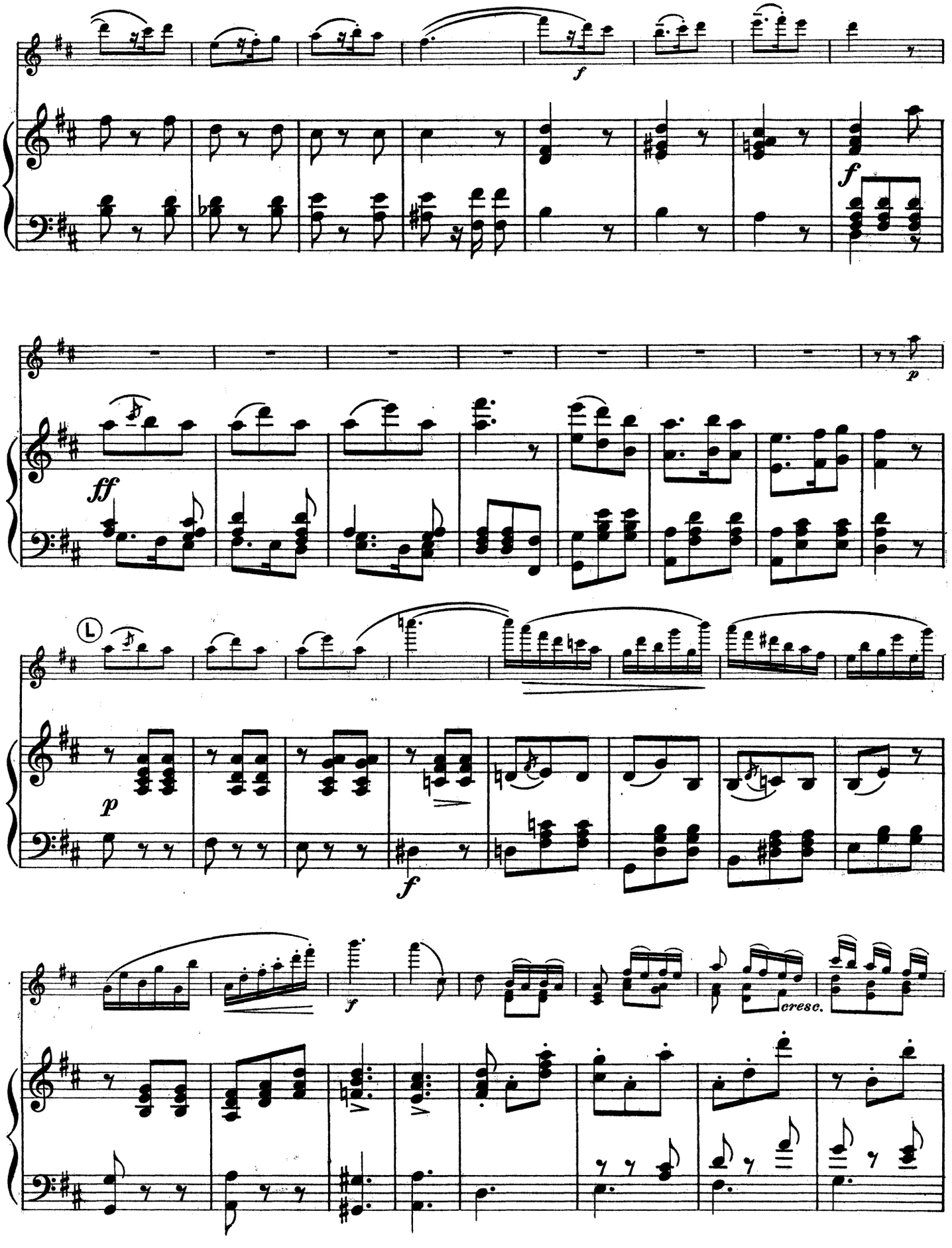
f
f
p
ff
L
p
f
f
cresc.

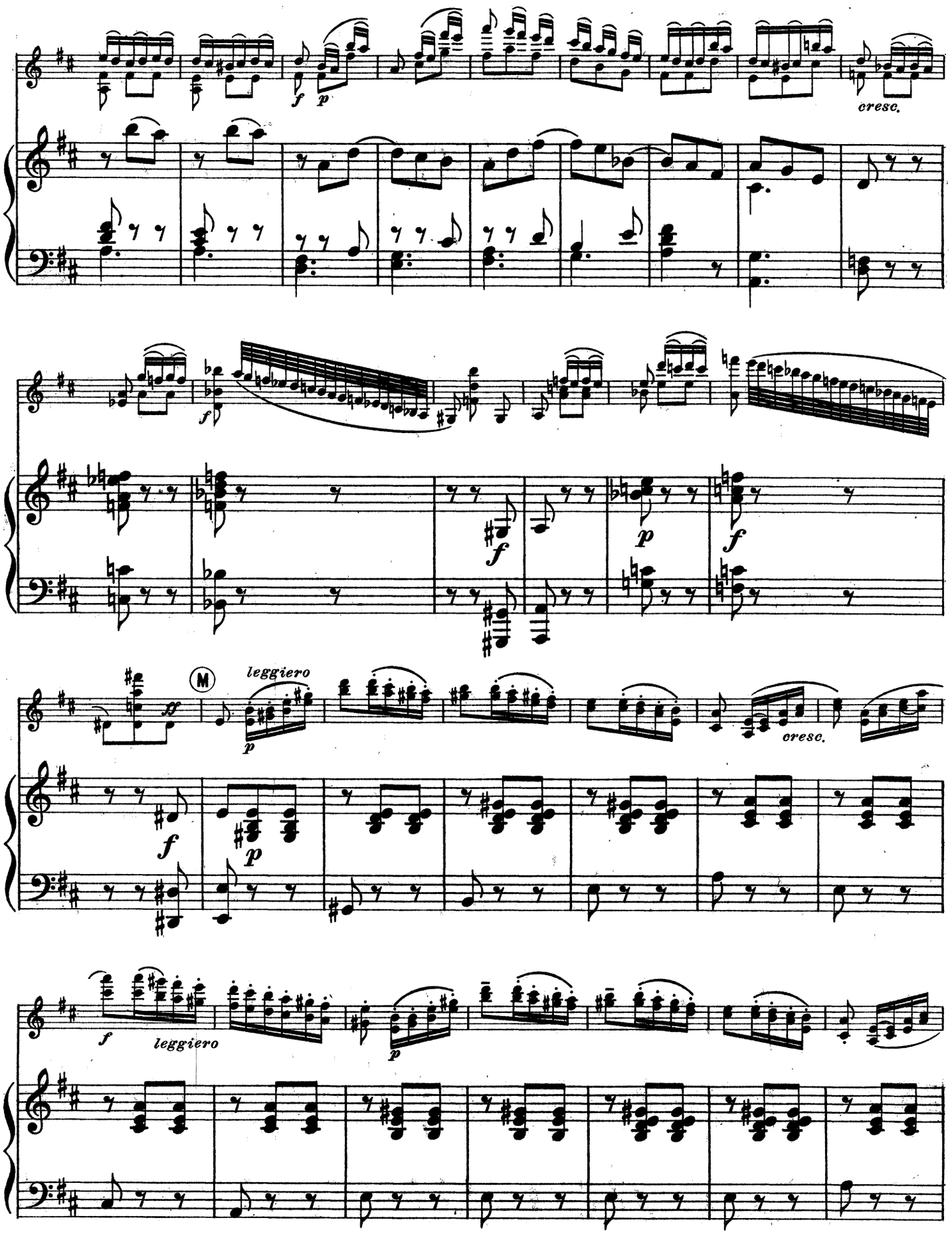
f
p
cresc.
f
f
p
f
M
leggiero
p
cresc.
f
p
f
leggiero
p

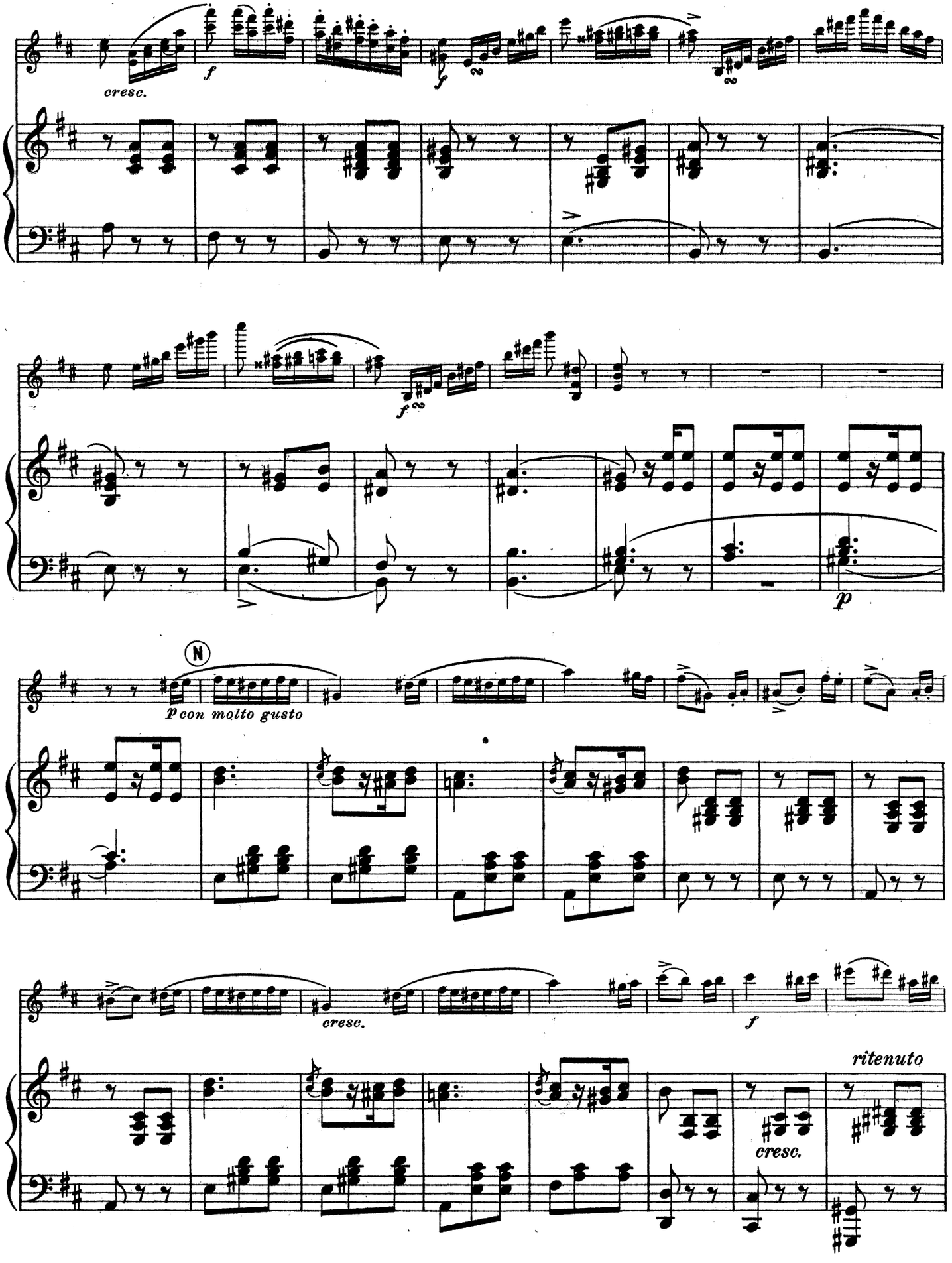
cresc.
f
f
f
p
N
p con molto gusto
cresc.
f
cresc.
ritenuto

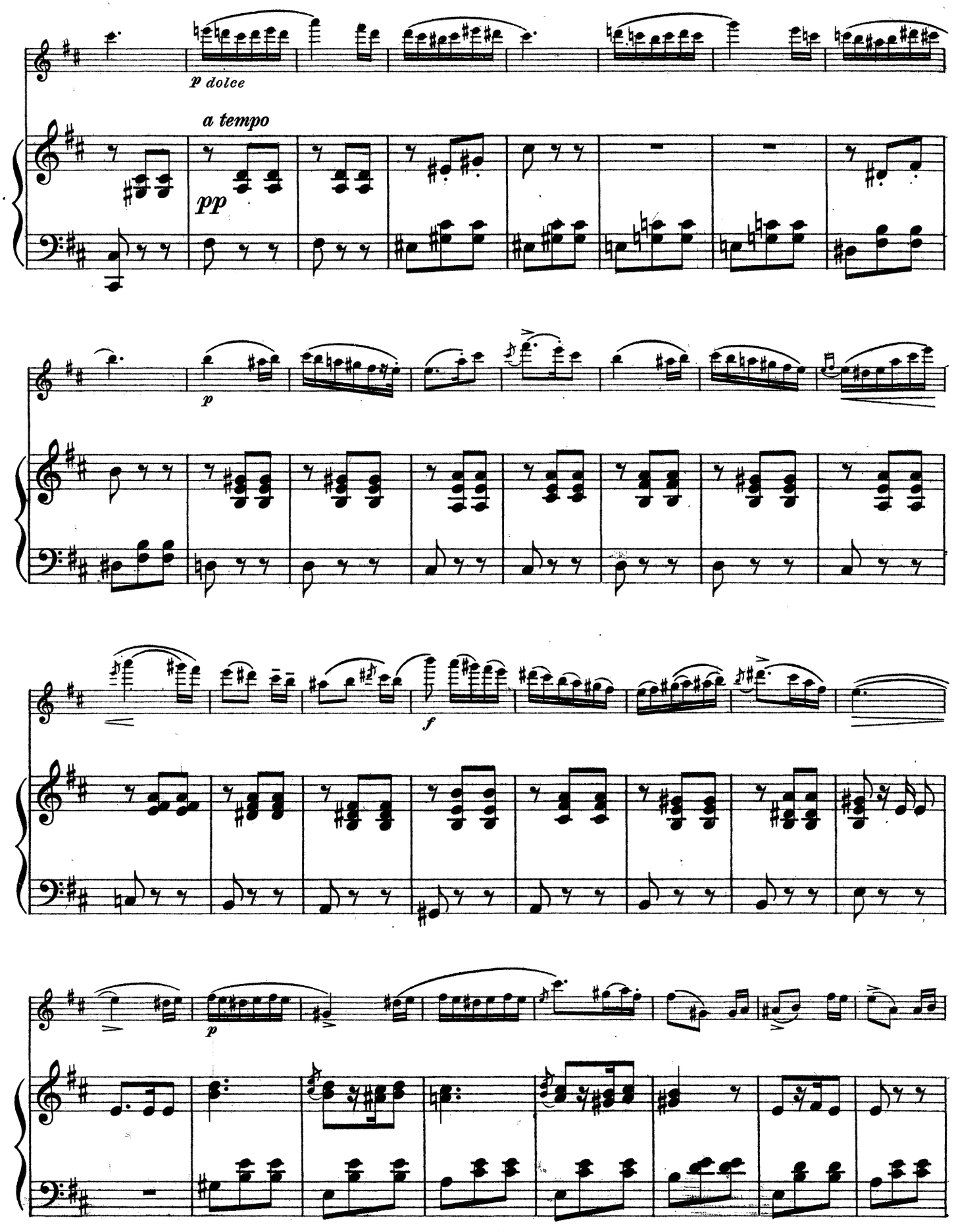
p dolce
a tempo
pp
p
f
p

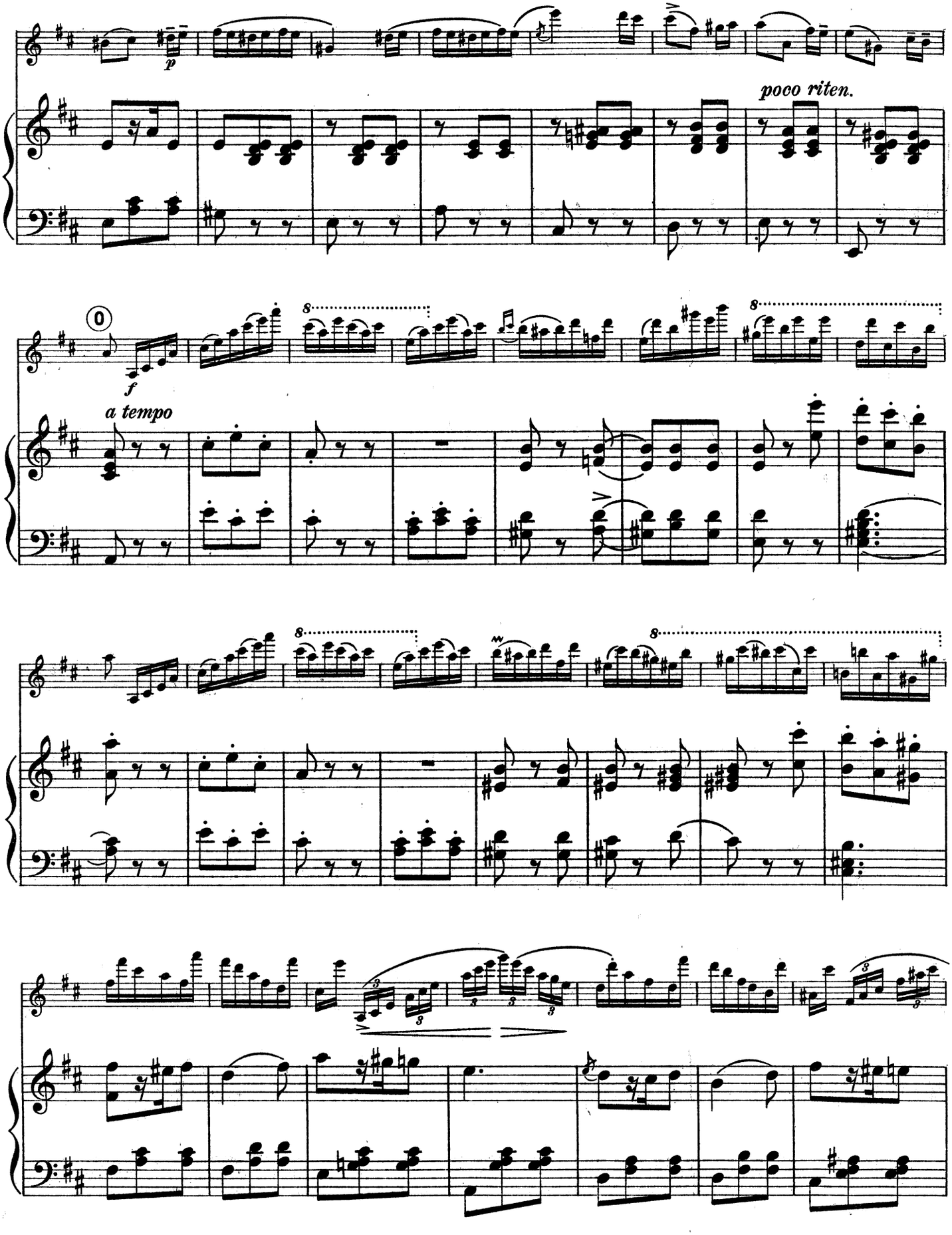
p
poco riten.
0
f
a tempo

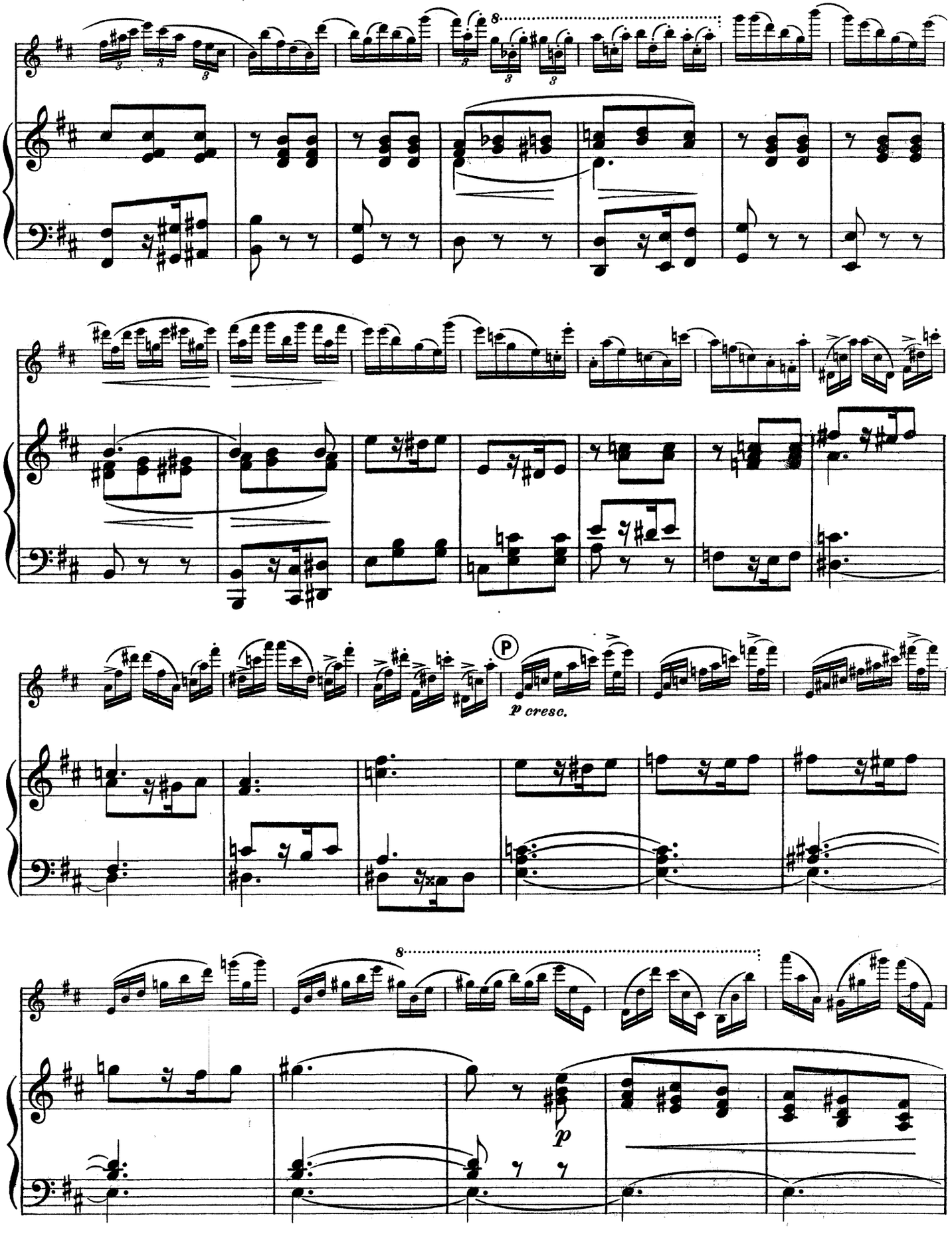
8
P
p cresc.
8
p

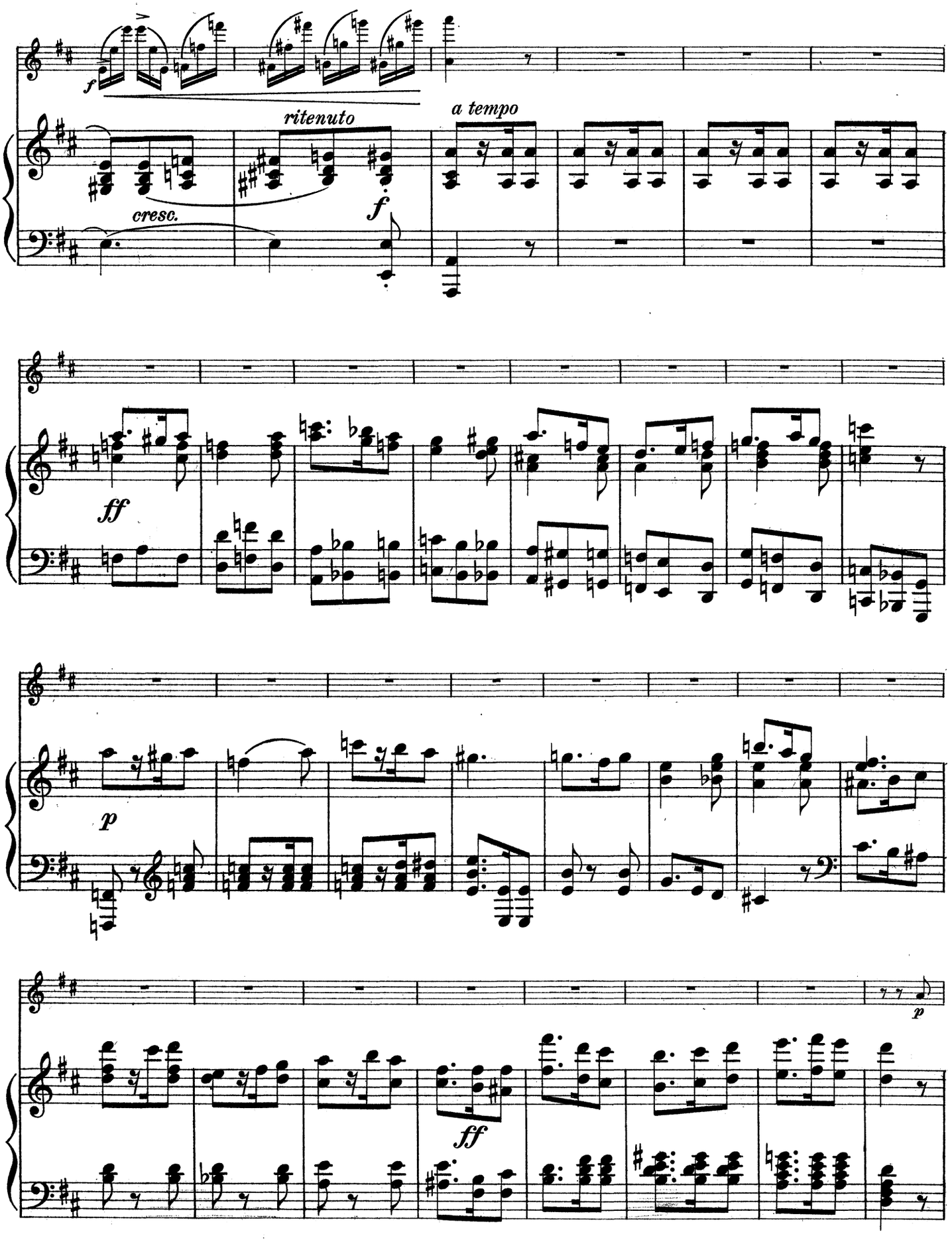
f
ritenuto
a tempo
cresc.
f
ff
p
ff
p

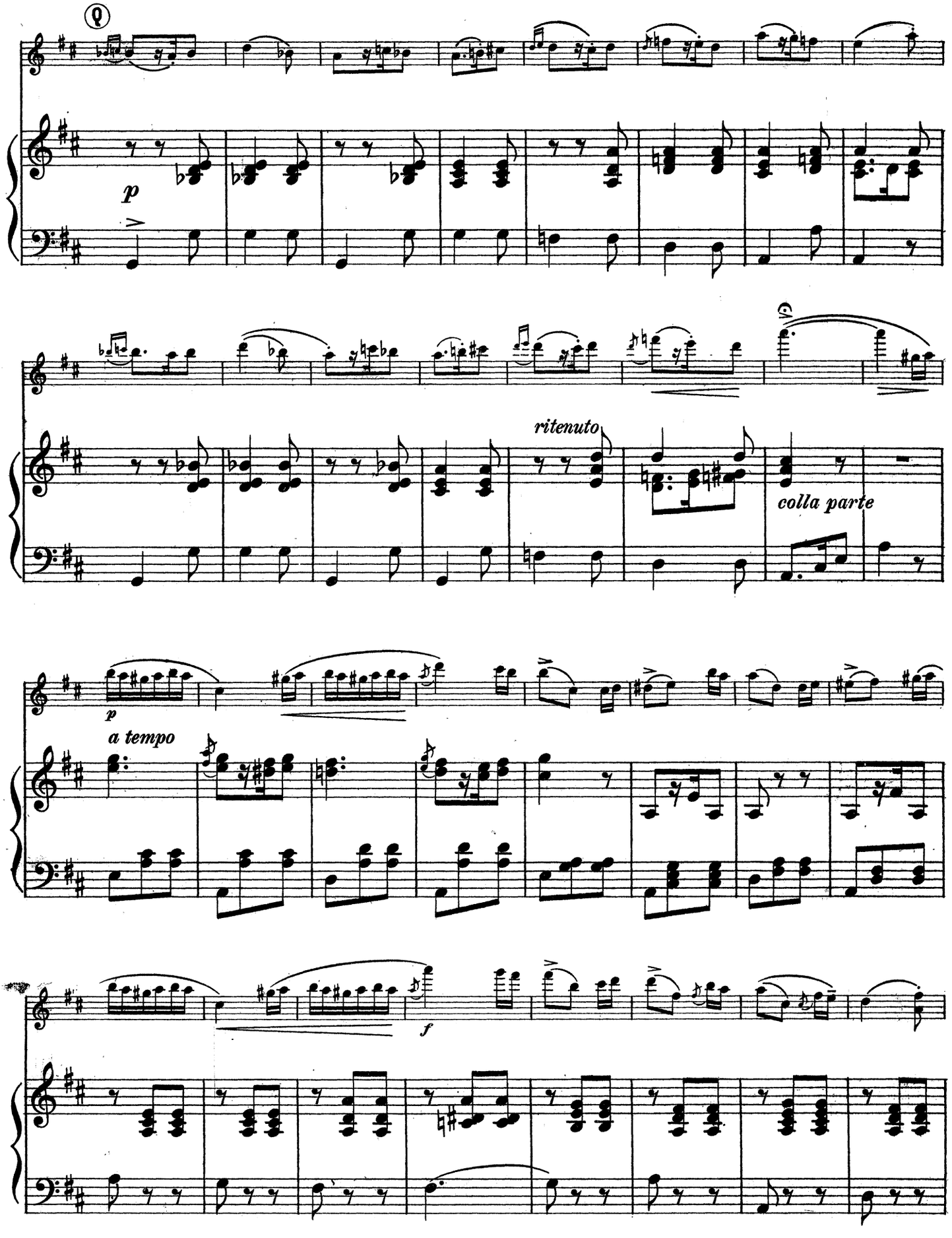
Q
p
ritenuto
colla parte
p
a tempo
f

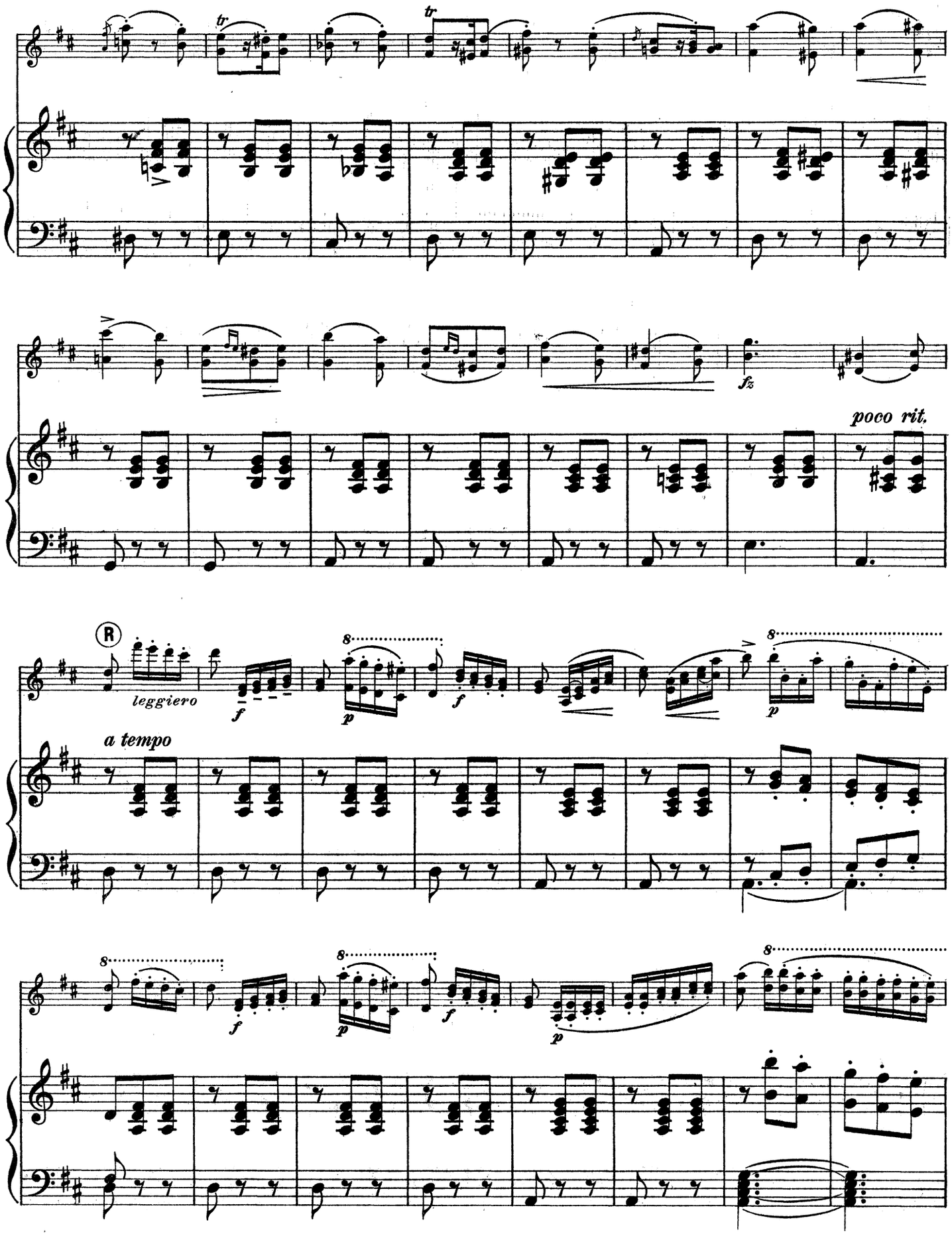
tr
tr
fz
poco rit.
R
leggiero
f
p
f
p
a tempo
8
f
p
f
p

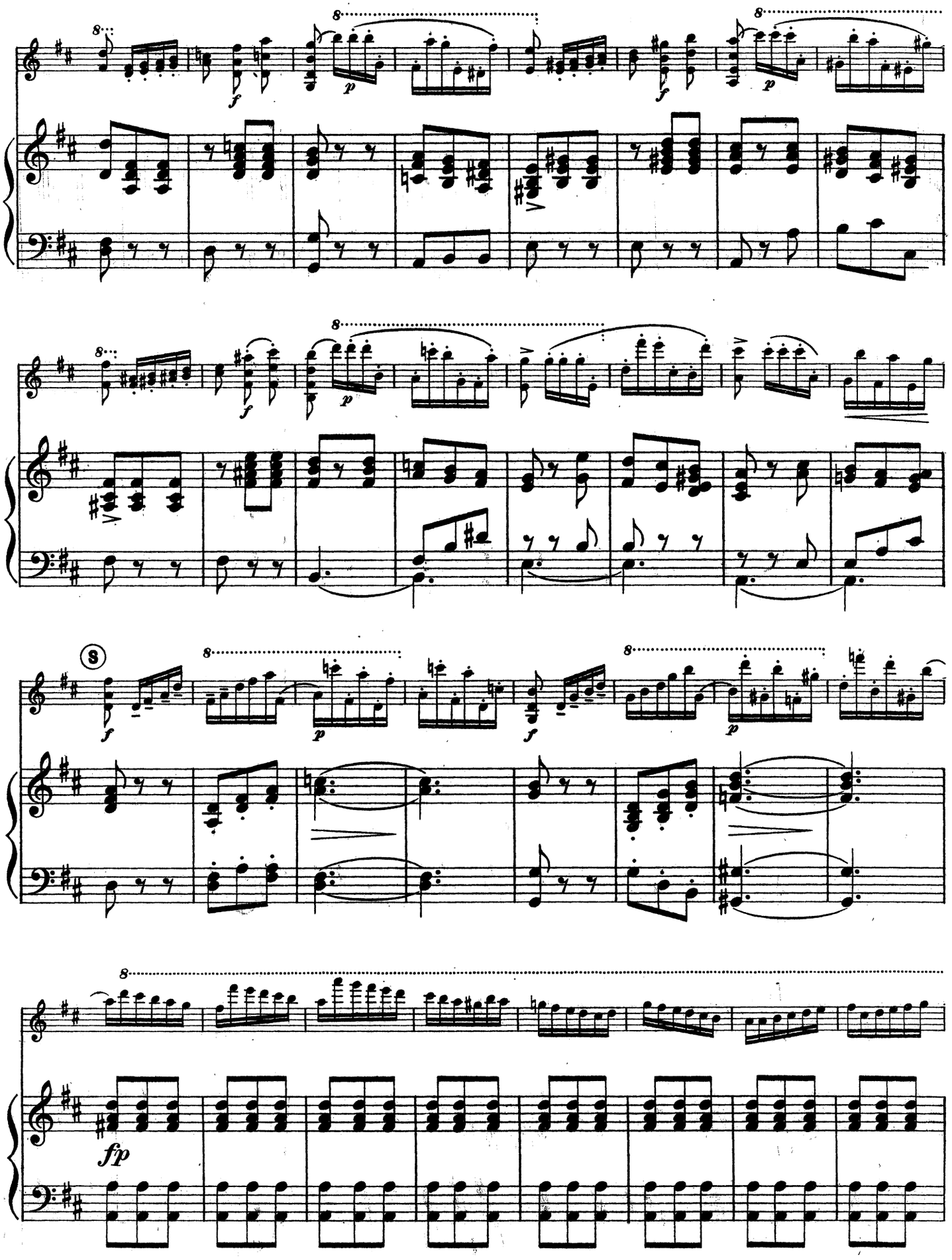
8
f
p
8
f
p
8
f
p
8
f
p
S
8
f
p
8
f
p
8
fp

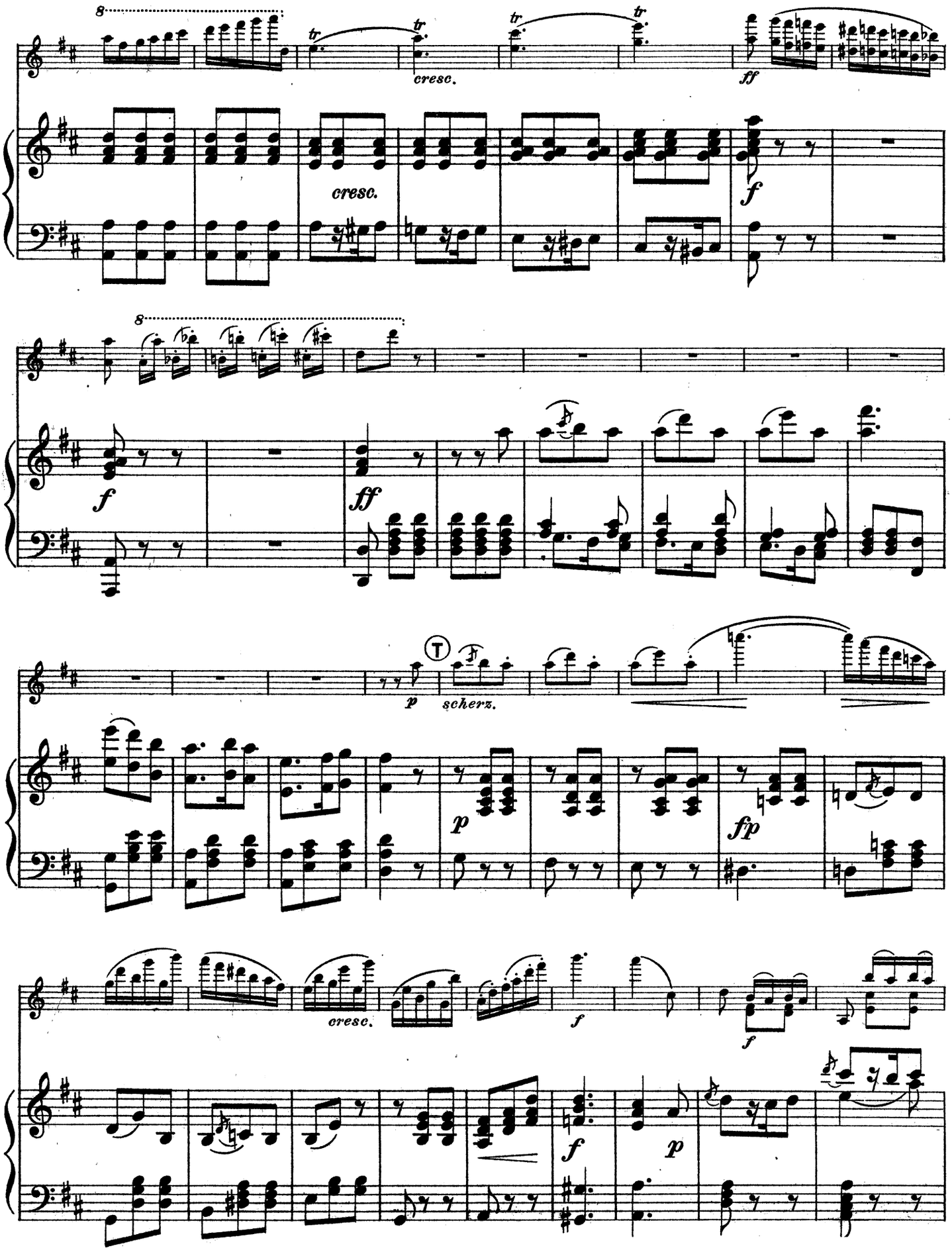
8
tr
cresc.
ff
f
ff
p
scherz.
fp
f
p

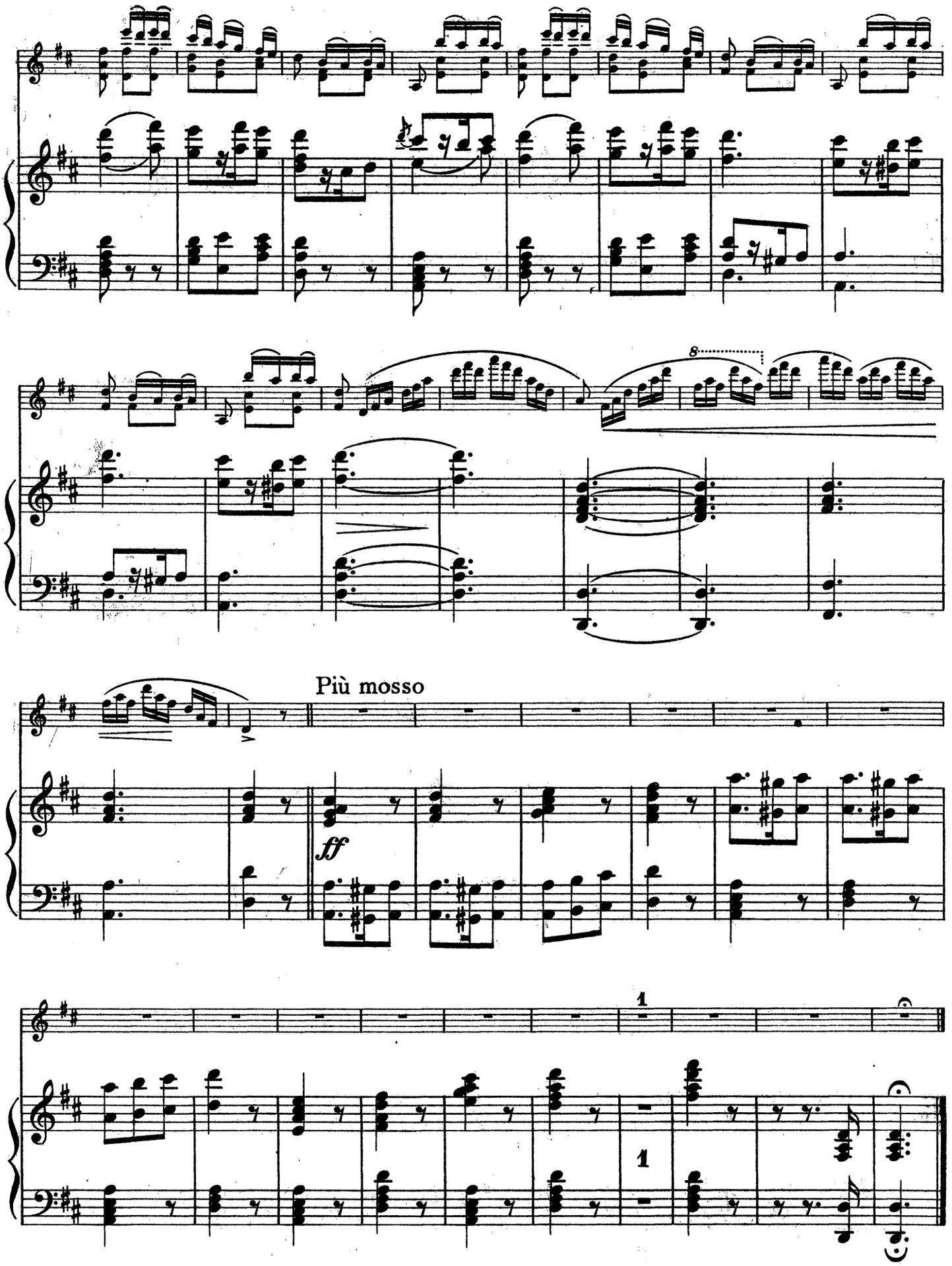
8
Più mosso
ff
1
1

Compositions by the Old Masters

Arranged and Edited for Violin and Piano by Famous Artists

Pieces by Old Masters

Arr. by WILLY BURMESTER

The works of the old French, German and Italian masters are in many cases inaccessible, because written in the old clefs and provided with figured bass accompaniments. In these arrangements Mr. Burmester has put within the reach of violinists beautiful music, new because unknown; and he has transcribed his selections with a true appreciation of the originals, written for clavecin, viola d'amour or hammer clavier.

		Net
BACH	La Complaisante	.40
COUPERIN	Le Bavolet flottant	.40
RAMEAU	Gavotte	.40
MARTINI	Gavotte	.40
MOZART	Menuett in D, No.1	.40
HÄNDEL	Menuett	.50
BEETHOVEN	Menuett in E♭, No. 1.	.40
HÄNDEL	Arioso	.50
BACH	Gavotte	.60
BACH	Air on the G String	.40
HAYDN	Menuett	.40
BEETHOVEN	Menuett in G, No. 2	.40
MOZART	Menuett in E♭, No. 2	.40
PERGOLESI	Aria (Siciliàna)	.40
LOEILLET	Menuett	.40
DITTERSDORF	German Dance	.50
MATTHESON	Air on the G String	.40
BACH	Menuett	.40
HÄNDEL	Bourrée	.40
RAMEAU	Rigaudon	.40
MOZART	German Dance	.40
KUHLAU	Menuett	.40
LULLY	Gavotte	.40
GLUCK	Menuett	.40
HÄNDEL	Prelude	.40
GOSSEC	Gavotte	.40
GRAZIOLI	Menuett	.40
GOSSEC	Tambourine	.50
HÄNDEL	Minuet in Thirds	.50
HÄNDEL	Gigue	.40

Published complete in five volumes

Price $1.00 *net* each

Succès Classiques

Arr. by MISCHA ELMAN

Of these arrangements it is enough to say that they have been made by Mr. Elman for use on his own recital programmes: their musical effectiveness is assured. The compositions are practically all of the *rococo* period,—the picturesque 18th century.

GOSSEC	Gavotte en Ré
VERACINI	Giga all' antico
TARTINI	Allegro animosamente
GLUCK	Air de Ballet
LULLY	Gavotte en Rondeau
D'AUVERGNE	Allegro appassionato
MASCITTI	Allemanda
CORELLI	Sarabanda e Giga
LOLLI	Adagio e Allegro
MOURET	Deux Bourrées
LECLAIR	Gigue
ROUSSEAU	Deux Menuets
HELLENDAAL	Gavotte en Ré-Mineur
GIARDINI	Gigue
GIARDINI	Musette
SAMMARTINI	Canto amoroso

Each 50c.

The Classic Masters

Arr. by SAM FRANKO

These arrangements of music of 150 years ago add to the repertory of the violin pieces delightfully piquant and playable. They consist of dainty dances, airs and ballet-numbers written by the greatest masters of a former generation and are every bit as fascinating in this twentieth century as they were in the seventeenth.

		Net
GRÉTRY	Entr'acte	.60
GRÉTRY	Danse légère (from "Panurge")	.75
GRÉTRY	Gavotte in D min.	.50
HASSE	Tambourin (from the Opera "Piramo e Tisbe")	.75
SACCHINI	Air de Dardanus	.60
SACCHINI	Gavotte de Renaud	.60
VIOTTI	Andante sostenuto (from the Concerto No. 28 in A min.)	.60
MOZART	Gavotte (from "Les petits riens")	.75
MOZART	Pantomine (from "Les petits riens")	.75

Old English Composers

Arr. by ALFRED MOFFAT

This group of ten arrangements from the figured basses of olden manuscripts covers a period extending from 1670 to 1786, and comprises some of the most characteristic pieces written by the 17th and 18th century English composers of fiddle music. The numbers selected show much variety of form, style, and interest in the handling of their pleasing themes.

		Net
COLLETT	Largo cantabile	.50
DUBOURG	Jigg and Menuet	.60
ECCLES	Adagio and Corrente	60
FREAKE	Intermedio	.50
JACKSON	Tambourin	.60
JONES	Corrente	.60
OSWALD	Lento affettuoso and Giga	.60
RAVENSCROFT	Two Hornpipes a l'Inglese	.50
STANLEY	Gavot and Menuet	.60
VALENTINE	Allegro vivace	.60

Complete in one volume

(SCHIRMER'S LIBRARY, Vol. 1088)

Price $1.50

Old Masters of the Violin

Arr. by ALFRED MOFFAT

The arranger of these pieces, Alfred Moffat, has here collected music that illustrates well the clarity of melodic outline and fine sonority which characterize the music of the period in which they were composed. Old in point of time they are ever fresh and inspiring.

SENAILLÉ	Sarabande et Gigue	.75
LOEILLET	Air et Allegro Vivamente	.60
CORELLI	Sarabanda et Corrente	.60
ARNE	Gavotta	.60
PORPORA	Branle	.60
GIARDINI	La Chasse	.75
MASCITTI	Preludio et Corrente	.75

G. SCHIRMER : NEW YORK

BOSTON : THE BOSTON MUSIC CO.

A 609

Recital Pieces for Violin and Piano

ELMAN

To my friend L. Schnitzler

FRANZ SCHUBERT

Ständchen

Serenade

Violin

Arr by Mischa Elman

Moderato

Copyright, 1910, by G. Schirmer

SPALDING

To Efrem Zimbalist

Alabama

Melody and Dance in Plantation Style

VIOLIN

Albert Spalding

Allegretto

Andante con moto

Cadenza ad lib

Allegretto

Copyright, 1916 by G. Schirmer

MONSIGNY

Rigaudon

VIOLIN

Pierre-Alexandre Monsigny
(1729-1817)

Transcr. by Sam Franko

Allegro giusto

Copyright, 1911, by G. Schirmer

COTTENET

Chanson-Méditation

Violin

R. Cottenet

Ad libitum
quasi Cadenza

rubato con passione

Andante con moto

con passione

Meno mosso

Più vivo

Copyright, 1909, by G. Schirmer

T258

New York
3 East 43rd Street

G. SCHIRMER

SCHIRMER'S LIBRARY
of MUSICAL CLASSICS
COMPOSITIONS FOR VIOLIN AND PIANO

VOL. NO. PRICE

ACCOLAŸ, J. B.
905 Concerto, No. 1, A m. 1 00

ALARD, D.
1114 Op. 37. Il Trovatore. Fantasy (Th. Spiering) 1 25
1113 Op. 47. Faust. Concert Fantasia (Th. Spiering) 1 25

BEAZLEY, J. C.
920 18 Original Melodies 1 50

BEETHOVEN, L. van.
233 Op. 61. Concerto, D (Schradieck) 75
234 2 Romances (Op. 40, G; Op. 50, F) (Schradieck) 50
74 Sonata. Kreutzer, Op. 47 (Brodsky) 1 00
232 †Sonatas (Brodsky) 3 00

BÉRIOT, C. de.
Airs variés (Schradieck):
408 No. 5, E, Op. 7 50
409 No. 6, A, Op. 12 50
410 No. 7, E, Op. 15 50
Concertos (Schradieck):
781 No. 1, D, Op. 16 75
229 No. 2, B m., Op. 32 75
215 No. 6, A, Op. 70 75
216 No. 7, G, Op. 76 75
782 No. 9, A m., Op. 104 75
353 12 Italian Melodies (Schradieck) 75
675 Scène de Ballet, Op. 100

BRUCH, M.
217 Op. 26. Concerto, G m. (Schradieck) 1 25

BURGMÜLLER, F.
767 3 Nocturnes 60

CORELLI, A.
8 Sonata, D (cadenza by J. Hellmesberger) (Desoff-Franko) 1 00
9 Sonata, C (Ries-Franko) 1 00
525 Variations, La Folia. Accompaniment and cadenza by H. Léonard (Lichtenberg) 50

DANCLA, C.
785 Op. 89. 6 Petits Airs Variés sur des Thèmes Favoris de Pacini, Rossini, Bellini, Donizetti, Weigl, Mercadante 75

DAVID, F.
236 Op. 6. Introduction and Variations on the Russian air "The Red Sarafan" (Schradieck) 75
237 Op. 16. Andante and Scherzo capriccioso (Schradieck) 60

ERNST, H. W.
1069 Op. 10. Elégie (Schradieck) 50
The same. See "Masterpieces for the Violin," Vol. I. 75
411 Op. 11. Fantaisie brillante, on the March and Romance from "Otello" by Rossini (Schradieck) 75
407 Hungarian Airs, with Variations (Schradieck) 75

FRANCK, C.
1235 Sonata (Lichtenberg) 2 50

GADE, N. W.
222 Op. 6. Sonata, A (Lichtenberg) 1 00
223 Op. 21. Sonata, D m. (Lichtenberg) 1 00

GRIEG, E.
980 Op. 8. Sonata, No. 1, F (Lichtenberg) 1 00
524 Op. 13. Sonata, No. 2, G (Lichtenberg) 1 00
981 Op. 45. Sonata, No. 3, C m. (Lichtenberg) 1 00
924 Op. 46. 1st Peer Gynt Suite (Sitt) 1 00

HÄNDEL, G. F.
416 Sonata, A. for violin with figured bass, arr. by F. David (Schradieck) 50

HAUPTMANN, M.
512 Op. 10. 3 Easy Sonatinas (E. Herrmann) 50

HAUSER, M.
1068 Op. 43. Ungarische rhapsodie (Hungarian rhapsody) 1 00

LALO, E.
1236 Op. 21. Symphonie espagnole (Lichtenberg) 2 50

LAUB, F.
660 Ballade, Op. 4, No. 2; and Polonaise, Op. 8 (Schradieck) 75

LECLAIR, J. M.
722 Sonata, No. 3 (Lichtenberg) 75

VOL. NO. PRICE

LÉONARD, H.
629 Op. 2. Souvenir de Haydn. Fantasy on the Austrian National Hymn (Lichtenberg) 1 00
220 Op. 15. Grande fantaisie militaire (Schradieck) 75
1115 Op. 30. Souvenir de Bade (Spiering) 1 00
912 Op. 41. 6 Solos 1 25

MASTERPIECES FOR THE VIOLIN
Edited and fingered by Henry Schradieck:
354 Vol. I. Ernst, Elégie; Raff, Cavatina; Vieuxtemps, Rêverie 75
366 Vol. II. Wieniawski. Op. 12, 2 Mazurkas (1, Sielanka; 2. Chanson polonaise), and Op. 17, Légende 75
359 Vol. III. Spohr. 3 slow movements from Concertos Nos. 6, 9, 11 (Schradieck) 1 00

MENDELSSOHN, F.
235 Op. 64. Concerto, E m. (Schradieck) 1 00

MITTELL'S POPULAR GRADED COURSE.
Selected pieces suitable for study or performance. Revised and edited by Philipp Mittell. 2 vols.:
1152 Vol. I. 29 pieces in 1st position 1 00
1153 Vol. II. 21 pieces in 1st and 3d positions 1 00

MOLIQUE, B.
419 Op. 21. Concerto, No. 5, A m. (Schradieck) 75

MOSZKOWSKI, M.
1089 Op. 12. Spanish Dances (Spiering) 1 50

MOZART, W. A.
890 †Concerto, No. 4, D 75
836 Sonatas (Schradieck) 3 50

NARDINI, P.
934 Concerto, E m. (Hauser-Franko) 1 00
511 Sonata, D, arr. by Ferd. David (Schradieck) 60

1088 OLD ENGLISH COMPOSERS
for the Violin (Moffat) 1 50

PAGANINI, N.
723 Op. 8. Le Streghe. The witches' dance (Lichtenberg) 50
521 Op. 11. Moto perpetuo (Perpetual motion) (Lichtenberg) 50
724 Op. 13. I palpiti (Lichtenberg) 75

PLEYEL, I.
832 Op. 8. 6 Little Duets, for one or two violins and piano (Hermann) 1 00
833 Op. 48. 6 Little Duets for one or two violins and piano (Hermann) 1 00

RAFF, J.
354 Cavatina. Op. 85, No. 3. See "Masterpieces for the Violin."
420 Op. 85. 6 pieces (Schradieck) 75

RIES, F.
1065 Op. 27. Suite No. 2, F 1 00
418 Op. 34. Suite No. 3, G (Schradieck) 1 00

RODE, P.
514 Op. 9. Concerto, No. 7, A m. (David-Schradieck) 75
523 Op. 10. Air varié (Lichtenberg) 50
648 Op. 13. Concerto, No. 8, E m. (Lichtenberg-Hermann) 75

SAINT-SAËNS, C.
224 Op. 28. Introduction and Rondo capriccioso (Schradieck) 75
860 Op. 61. 3d Concerto, B m. (Sauret) 1 50

SARASATE, P. de.
1064 Op. 20. Zigeunerweisen 75

SCHUBERT, F.
921 Op. 137. 3 Sonatinas 1 00

SCHUMANN, R.
412 Op. 73. 3 Fantasy-pieces (Violin or clarinet) (Schradieck) 75
413 Op. 94. 3 Romances (Oboe or violin or clarinet) (Schradieck) 60
414 Op. 102. 5 Pieces in Popular Mood (Violin or 'cello) (Schradieck) 60
415 Op. 113. Pictures from Fairyland (Viola or violin) (Schradieck) 60

VOL. NO. PRICE

SEITZ, F.
Pupil's concertos:
947 No. 1, D (3d position) 75
945 No. 2, G (1st position), Op. 13 75
948 No. 3, G m. (1st-3d position), Op. 12 75
949 No. 4, D (3d position), Op. 15 75
950 No. 5, D (1st position), Op. 22 75

SINDING, C.
1066 Romance, E m. 75

SITT, H.
1074 Op. 31. Concertino, E m. (1st to 3d position) 1 00

SPOHR, L.
363 Op. 2. Concerto, No. 2, D m. (David) 1 00
388 Op. 38. Concerto, No. 7, E m. (Schradieck) 1 00
389 Op. 47. Concerto, No. 8. Gesangscene, A (Schradieck) 1 00
360 Op. 55. Concerto No. 9. D m. (Schradieck) 1 00
395 3 Slow Movements from Concertos Nos. 6, 9, 11 (Schradieck) 1 00

TARTINI, G.
922 The Art of Bowing. 50 variations on a gavotte by Corelli (Violin part) 60
923 The same, Piano Accompaniment 1 00
725 2 Sonatas, E m., G (Lichtenberg) 1 00
522 Le Trille du Diable (Lichtenberg-Volkmann) 60

VIEUXTEMPS, H.
716 Op. 10. Grand Concerto, E (Schradieck) 1 25
218 Op. 11. Fantasie-caprice 75
354 Op. 22, No. 3. Rêverie. See "Masterpieces for the Violin." Vol. I 75
982 Op. 35. Fantasia appassionata 75
225 Op. 37. Concerto, No. 5, A m. (Schradieck) 1 00
356 Op. 38. Ballade et Polonaise de Concert (Schradieck) 75
253 Op. 40, No. 3. Bohémienne (Schradieck) 75

VIOTTI, G. B.
Concertos:
761 No. 17 (first movement). D m., with cadenza by H. Wieniawski (Lichtenberg) 1 00
443 No. 22, A m. (David-Schradieck) 1 00
762 No. 22 (first movement). A m., with cadenza by H. Wieniawski (Lichtenberg) 75
444 No. 23, G (David-Schradieck) 1 00

VITALI, T.
417 Ciaccona (David-Schradieck) 60

WEISS, J.
893 Op. 38. Harvest of Flowers 1 25
894/897 The same, in 4 vols. Each 60

WIENIAWSKI, H.
606 Op. 3. Souvenir de Posen. Première mazurka caractéristique (Lichtenberg) 50
607 Op. 4. Polonaise brillante, D (Lichtenberg) 50
608 Op. 5. Adagio élégiaqu. (Lichtenberg) 60
609 Op. 6. Airs russes (2 romances de Warlamoff), transcrites et variées (Lichtenberg) 50
610 Op. 7. Capriccio-valse (Lichtenberg) 75
611 Op. 9. Romance sans paroles et Rondo élégant (Lichtenberg) 75
366 Op. 12. 2 mazurkas (No. 1. Sielanka; No. 2. Chanson polonaise), and Op. 17, Légende (Schradieck) 75
612 Op. 15. Original theme with variations (Lichtenberg) 75
613 Op. 16. Scherzo-tarentelle (Lichtenberg) 60
1067 Op. 17. Légende (Schradieck) 50
646 Op. 20. Fantasie brillante sur des motifs de l'opéra "Faust" de Gounod (Lichtenberg) 1 00
944 Op. 21. 2d Polonaise brilliante 50
951 Op. 22. 2d Concerto, D m. 1 00

TWO VIOLINS AND PIANO

BACH, J. S.
899 Concerto, D m. 1 00

PLEYEL, I.
832 Op. 8. 6 Little Duets (for 1 or 2 violins and piano) (Hermann) 1 00
833 Op. 48. 6 Little Duets (for 1 or 2 violins and piano) (Hermann) 1 00

In ordering please mention Schirmer's Library and give numbers
Complete Catalog of Schirmer's Library mailed free upon request.

A 605 **Published by G. SCHIRMER New York**